

AI Artificial Intelligence +

Wolfgang Karl Härdle
Xiaorui ZUO

Ladislaus von Bortkiewicz Professor of Statistics
Humboldt-Universität zu Berlin
blockchain-research-center.com



ASE, Charles U, SKBI SMU, ACI NUS, NYCU 玉山學者

AI, AI+, AI++, ...

210 206 199 197 195 193 192 189 187 183 182 180 181 183 186 188 190 189 186 185 183 182 183 185 185 188 189 192 194 196 196 194 192 189 189 190 194 200 207 208 205 202 198 192 178 157 122 96 80 81 91 118 136 156 163 171 175 180 181 182
 218 212 205 202 200 198 196 193 188 182 178 174 174 177 179 181 184 183 183 182 181 182 184 185 185 187 190 194 196 201 201 199 196 193 192 192 195 200 203 205 203 201 198 193 181 162 128 104 88 91 101 127 145 165 169 169 168 168 167 167
 212 208 205 203 202 200 199 196 192 186 182 178 178 178 179 180 181 181 182 181 182 183 184 184 185 187 190 194 197 201 201 199 196 192 191 191 197 202 209 210 208 205 199 193 180 161 128 106 91 103 104 129 147 166 169 168 166 164 163 162
 209 207 205 203 202 201 200 197 194 188 184 179 179 179 179 179 180 181 181 182 183 185 184 186 187 189 194 197 201 202 199 196 192 191 191 197 203 211 213 210 206 199 192 179 167 147 106 90 94 104 129 147 166 169 168 166 164 161 160
 195 198 201 202 202 202 201 200 197 193 191 188 186 184 183 182 181 182 181 182 183 183 184 183 185 186 188 193 195 199 198 196 192 188 186 189 197 208 219 222 217 212 200 191 173 155 126 104 88 92 102 127 144 162 166 166 167 166 164 162
 188 192 199 200 201 201 202 202 200 196 195 192 190 187 185 184 182 182 182 183 183 184 184 185 186 188 192 194 198 197 194 190 185 184 187 198 210 224 227 222 214 200 190 172 153 124 104 89 101 125 141 159 164 166 167 168 166 162
 174 182 195 198 200 201 203 203 201 200 199 197 193 189 185 182 181 182 183 183 185 184 184 184 185 186 187 191 194 196 195 191 187 182 181 185 198 214 232 235 228 218 201 189 169 151 124 104 91 121 122 136 154 159 164 166 170 167 161
 166 177 191 194 199 201 202 202 203 201 200 199 197 192 188 185 181 181 181 183 184 184 184 185 185 186 187 191 193 196 195 191 187 183 181 184 198 213 229 232 226 216 200 190 171 155 129 111 98 99 105 121 132 146 152 158 162 165 163 159
 150 164 182 188 193 196 198 199 200 199 197 197 193 190 186 183 179 179 182 183 184 185 185 186 188 189 192 193 196 195 192 189 186 186 196 206 218 220 216 210 199 193 179 167 147 133 120 115 116 121 125 130 134 143 147 154 154 154
 143 159 179 185 191 194 196 198 198 197 197 194 192 189 185 182 179 178 181 182 184 185 186 186 188 189 190 192 193 196 196 193 191 188 187 188 195 202 212 214 211 207 199 193 183 173 155 143 131 123 121 120 122 126 135 141 148 150 151
 127 144 170 177 184 190 192 196 195 193 193 192 190 186 182 178 177 177 179 182 184 186 187 188 190 192 193 194 194 196 195 194 193 191 191 190 193 197 199 200 199 199 198 196 192 185 174 165 155 141 131 119 110 102 106 118 125 136 141 145
 116 115 162 171 180 189 192 196 196 193 190 188 187 184 181 179 178 180 182 185 188 189 190 189 190 191 190 192 193 194 194 194 193 192 193 192 192 193 195 197 198 199 198 194 185 179 168 153 141 124 113 101 103 111 116 125 128 132
 105 126 154 165 176 188 193 197 197 192 189 185 184 182 180 179 180 181 185 188 192 192 192 191 190 190 190 190 192 191 192 193 193 194 194 193 191 188 186 187 191 195 200 202 206 203 196 191 182 164 150 129 115 100 99 103 108 115 118 121
 94 113 142 158 174 190 197 204 201 190 185 178 177 178 180 182 184 186 192 197 202 200 197 194 188 186 185 185 186 188 188 190 192 193 193 193 190 185 181 182 187 193 203 208 214 212 206 201 191 175 163 145 130 114 109 105 102 99 98 98
 88 109 138 154 172 191 199 207 203 190 183 176 175 177 179 182 185 189 195 200 205 204 199 194 187 184 183 183 184 185 188 189 190 193 193 193 189 184 178 180 186 194 205 211 217 216 209 203 195 181 169 150 136 120 113 105 100 92 90 88
 78 97 127 146 168 192 202 211 207 191 181 171 171 174 179 184 191 195 200 206 213 210 204 197 187 181 177 179 180 182 184 187 189 192 193 193 187 181 174 175 182 193 207 215 224 223 217 212 205 191 181 162 149 133 122 106 95 81 75 71
 72 90 119 139 164 190 202 212 208 190 182 172 171 174 180 186 192 197 203 209 214 211 205 197 185 179 176 177 178 181 183 186 188 192 193 193 188 180 173 173 182 191 207 215 225 223 219 215 208 196 186 169 156 141 129 109 97 80 73 67
 58 72 96 118 145 177 191 205 204 192 185 179 179 182 188 189 194 197 201 205 207 205 200 193 183 177 174 177 180 184 185 188 191 193 195 195 189 182 174 175 181 188 200 206 215 216 214 212 209 200 193 182 171 159 148 131 119 102 92 88
 55 67 89 111 138 171 188 201 202 193 187 182 182 185 188 191 195 197 201 203 205 203 197 191 182 177 175 177 180 184 187 190 192 194 196 195 189 182 176 175 180 187 198 204 212 213 212 211 209 202 196 186 176 166 155 138 126 108 99 83
 41 48 64 90 119 156 174 195 199 195 193 191 192 194 194 195 198 199 198 199 199 195 191 185 178 175 175 179 183 188 189 193 195 195 197 196 191 184 178 177 180 184 191 195 201 204 207 208 209 208 205 200 195 188 180 162 151 133 121 106
 37 44 56 82 110 147 166 186 192 192 192 192 193 195 197 197 199 199 198 197 196 193 190 186 178 176 175 180 183 187 190 193 194 197 197 197 191 186 180 178 180 183 189 192 197 200 204 206 208 206 205 201 197 191 184 169 158 142 129 115
 32 33 41 63 90 123 142 165 175 181 187 193 194 197 198 200 200 200 198 196 194 192 188 186 180 179 179 183 185 189 190 193 196 199 200 200 196 190 184 182 181 181 184 185 186 190 195 199 202 204 204 202 200 197 193 183 174 162 150 137
 34 34 37 56 78 107 122 143 156 169 178 187 190 195 197 199 201 201 199 197 196 194 191 188 187 185 183 185 186 186 189 192 196 200 201 202 198 193 187 184 182 181 181 179 181 183 189 193 197 198 197 195 193 191 188 181 178 170 162 152
 35 34 36 49 66 89 103 122 136 157 167 181 186 193 195 198 202 201 200 199 197 196 194 193 191 188 187 186 185 187 182 195 201 204 206 201 196 191 186 183 181 177 175 174 178 183 181 177 175 174 178 183 181 177 175 174 178 183 166
 38 34 31 39 49 65 75 92 110 137 153 172 179 189 193 198 202 202 201 200 199 198 197 198 197 197 193 190 187 183 184 189 195 203 206 209 205 201 195 191 185 180 173 170 166 168 174 178 183 183 182 179 177 176 178 183 186 190 189 187
 39 34 29 35 44 56 65 81 99 129 147 167 176 186 192 197 201 202 201 200 199 199 198 199 199 198 196 192 187 182 182 188 194 203 206 210 207 202 197 192 186 179 172 168 164 166 172 176 180 180 176 175 173 178 183 187 194 195 195
 45 40 34 37 40 49 54 67 83 111 127 147 157 171 181 190 199 200 198 196 195 195 196 197 199 198 196 190 186 180 186 190 197 201 205 203 201 198 195 190 185 176 173 169 171 177 181 186 186 184 180 178 176 178 184 188 193 195 195
 49 43 37 38 40 44 48 60 74 100 116 136 147 161 176 188 197 198 195 193 193 193 195 196 197 198 196 190 186 179 179 184 188 194 198 201 200 198 197 191 186 178 175 171 174 181 186 188 189 187 182 179 177 179 185 188 193 194 195
 58 52 44 40 38 35 37 41 56 69 94 113 126 149 164 180 194 197 194 191 187 189 191 193 197 198 196 189 185 178 176 179 183 188 190 194 197 198 200 199 195 191 184 182 178 181 188 193 196 195 193 188 183 180 180 185 187 191 193 194
 60 54 46 42 39 34 36 41 51 73 87 104 118 142 159 176 190 194 191 189 185 187 191 193 197 197 196 190 185 179 177 179 182 186 189 193 196 198 201 200 196 192 186 183 180 184 190 195 198 197 195 190 185 182 183 186 188 191 192 194
 68 63 54 48 41 35 35 33 39 55 65 78 92 117 137 157 174 178 177 177 178 182 185 190 196 197 197 191 187 183 180 182 183 185 186 190 193 198 202 203 201 198 193 191 190 192 197 202 204 202 200 196 193 190 188 190 191 191 192 193
 68 64 57 51 44 38 34 34 39 51 58 69 83 107 128 147 164 169 170 172 175 179 185 189 195 198 198 193 190 185 184 185 185 186 187 190 193 198 202 205 202 200 195 193 193 195 199 203 205 204 202 199 196 193 192 193 192 193 192 193
 72 70 65 59 57 46 42 38 38 42 45 50 61 82 101 119 138 146 153 163 169 175 181 187 194 198 200 199 197 195 194 192 191 190 190 192 195 200 205 206 206 204 202 200 200 204 204 207 207 205 204 202 201 200 197 195 193 191
 76 73 70 64 57 50 46 41 38 36 36 37 47 67 85 100 121 140 144 150 164 171 180 186 194 199 202 202 201 200 199 196 194 193 192 192 195 201 206 208 208 207 205 204 203 205 206 206 208 208 209 209 209 207 203 200 196 193 190
 79 77 75 69 63 55 50 43 38 30 26 26 35 52 68 86 106 116 130 148 159 168 178 184 193 199 204 205 205 205 204 201 198 194 194 193 197 202 207 209 211 210 209 209 209 209 208 208 209 210 212 214 215 215 212 207 203 197 193 190
 84 82 79 75 69 63 58 52 47 40 36 32 38 48 58 70 83 95 115 131 154 163 173 178 188 193 195 196 196 196 196 194 194 193 193 192 196 200 204 206 208 208 209 208 206 207 204 202 200 199 200 202 202 202 200 199 198 194 192
 85 85 82 77 72 66 61 56 51 44 40 36 39 46 54 63 75 87 108 126 152 161 170 175 185 189 192 192 192 192 192 191 192 193 193 193 196 200 203 204 206 208 209 209 208 206 203 200 196 196 195 196 197 197 197 196 196 195 193
 90 89 86 82 77 72 70 65 61 54 51 47 46 44 44 47 55 67 94 116 145 155 165 170 177 180 182 182 180 180 181 183 186 189 191 193 195 198 200 201 203 205 208 209 208 204 197 192 188 184 183 183 182 183 185 189 191 195 196 196
 93 91 88 85 80 75 73 68 64 60 55 51 49 44 41 39 47 58 88 111 143 155 163 167 173 177 179 177 176 176 176 180 184 189 191 195 195 195 198 199 201 204 207 208 209 204 196 189 183 178 177 176 175 177 178 184 188 194 196 197
 96 94 91 87 85 80 78 73 71 67 64 61 55 46 39 35 39 52 82 108 140 153 162 166 171 173 174 173 173 172 173 177 182 188 190 194 194 194 192 193 197 200 205 207 208 203 194 187 179 173 169 166 164 164 167 176 183 192 195 198
 96 94 91 88 85 80 78 74 72 69 66 64 57 49 41 37 41 53 84 108 142 154 163 167 171 175 176 175 174 172 174 179 183 188 191 194 193 192 190 191 194 198 204 207 207 203 195 188 180 173 169 164 161 160 164 174 180 191 194 199
 99 97 93 88 83 76 75 72 71 71 72 70 69 63 57 56 62 72 100 121 150 161 171 175 181 185 188 187 186 187 189 190 193 193 193 190 185 181 182 186 191 199 203 208 206 200 197 190 180 173 162 155 149 153 165 174 186 191 195
 100 97 92 87 83 77 73 70 70 73 73 74 72 67 63 61 67 78 104 126 153 164 174 178 184 189 191 191 190 190 190 192 193 193 194 191 188 184 178 178 183 188 198 203 209 207 202 198 193 182 174 161 153 145 149 162 171 185 190 195
 102 99 93 88 82 75 71 69 70 75 78 80 79 77 74 75 81 91 115 133 160 169 179 184 191 195 197 198 199 199 199 197 198 197 195 192 186 179 171 171 177 183 194 200 208 208 206 204 199 187 175 159 148 138 142 155 166 181 187 192
 89 87 83 81 77 72 71 70 72 78 82 85 86 89 89 93 100 109 129 145 167 175 183 187 193 196 198 198 199 198 198 199 198 199 197 194 187 179 171 170 176 183 193 199 208 209 208 208 205 192 183 166 155 144 148 161 170 184 190 193
 77 75 74 75 73 71 70 72 74 80 85 90 93 99 104 110 118 126 143 157 174 181 187 190 193 196 198 198 198 199 199 200 200 199 196 189 181 171 170 175 181 191 197 206 208 211 212 210 198 190 175 163 153 156 168 176 187 192 195
 51 54 57 60 64 66 68 72 77 85 90 98 104 116 126 137 149 157 167 175 187 191 193 194 195 196 197 196 197 196 198 199 201 204 204 201 194 184 172 171 174 180 189 195 201 208 213 217 217 210 202 188 178 169 171 180 186 193 196 197
 43 46 52 56 60 65 68 74 78 88 92 101 108 123 135 148 161 168 175 182 191 194 195 195 196 196 196 195 196 199 202 205 205 203 194 185 173 171 174 180 188 191 203 208 215 217 220 213 206 193 184 175 177 183 190 196 198 198
 39 44 51 57 65 72 77 84 90 96 102 110 119 136 151 166 179 184 189 194 198 199 199 198 196 196 196 195 194 193 195 197 201 205 206 204 197 187 176 173 176 180 189 194 202 207 215 220 222 218 211 200 192 185 186 191 195 199 200 199
 44 49 58 64 72 82 86 94 99 105 110 116 125 143 157 171 185 190 194 198 201 202 200 199 197 195 194 193 194 194 197 199 203 205 204 197 187 177 175 178 182 189 194 201 206 213 218 211 216 212 202 195 189 190 193 197 200 200 198

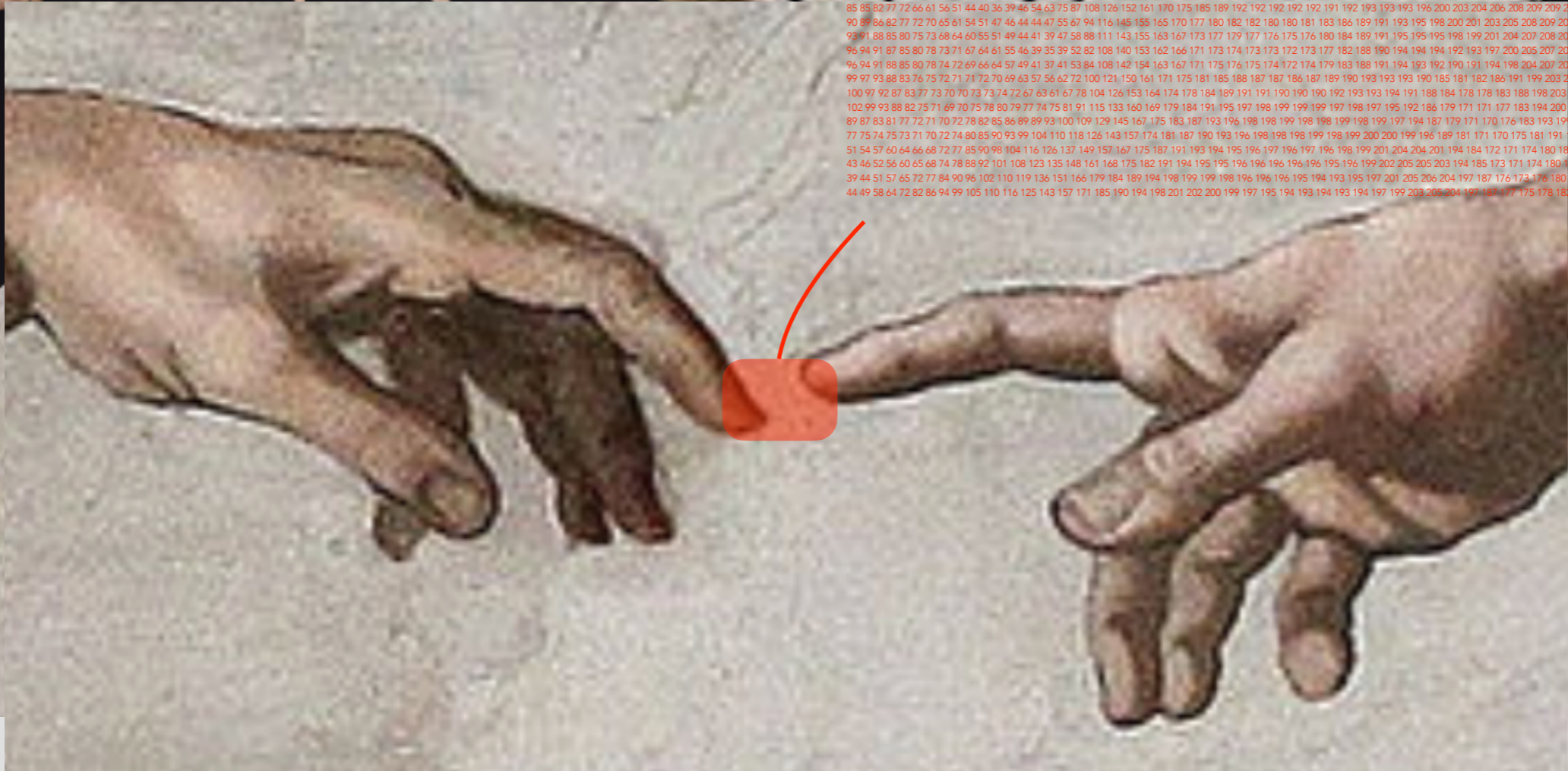
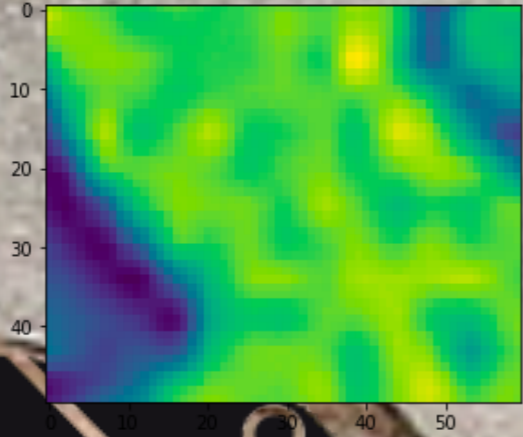

AI in daily life



Micro to Macro to Math

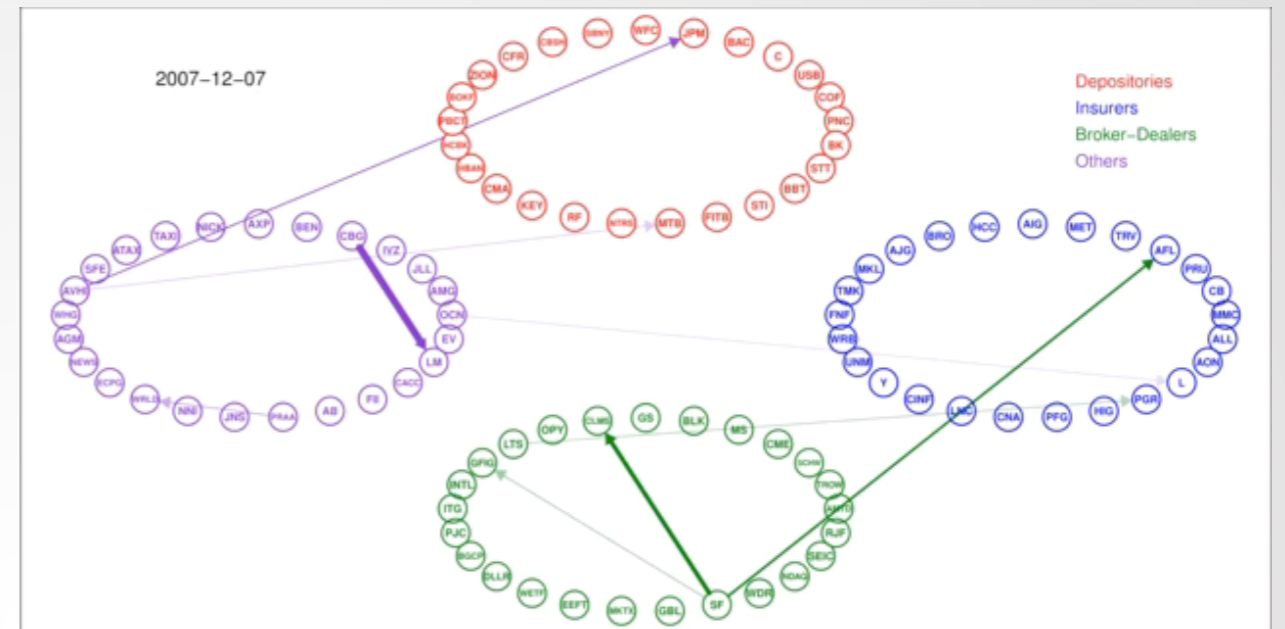
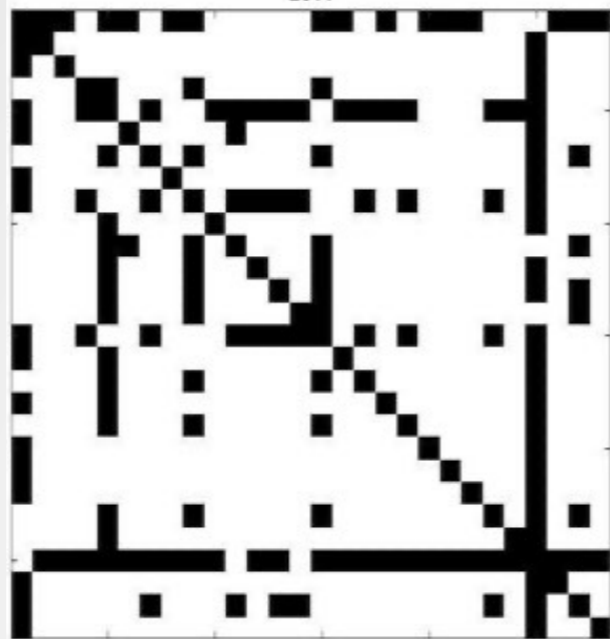
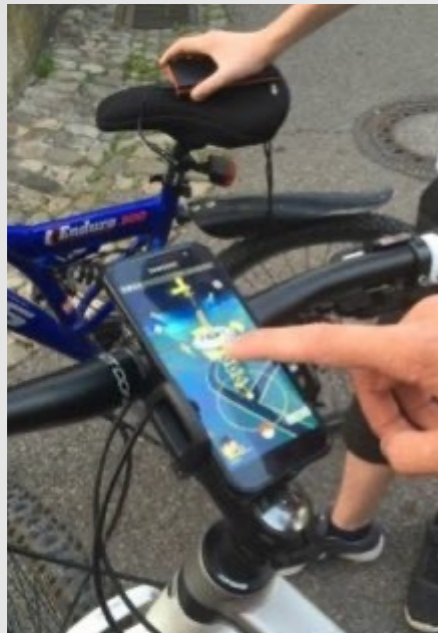

- AI connects, empowers and exposes individuals
- Dynamic interactions ask for smart data science
- Digital society creates new business relations



Basic element of Artificial Intelligence

...is a buzzer or a switch!

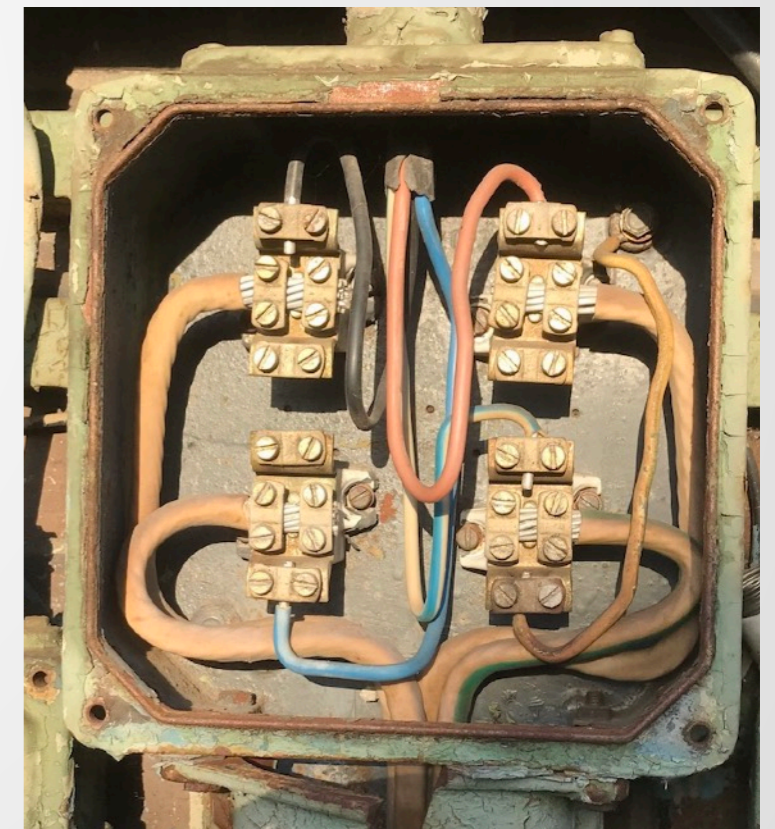

Combined with other switches ...



Basic elements combined

...it can do complex stuff!

...like recording an EEG

...classifying it

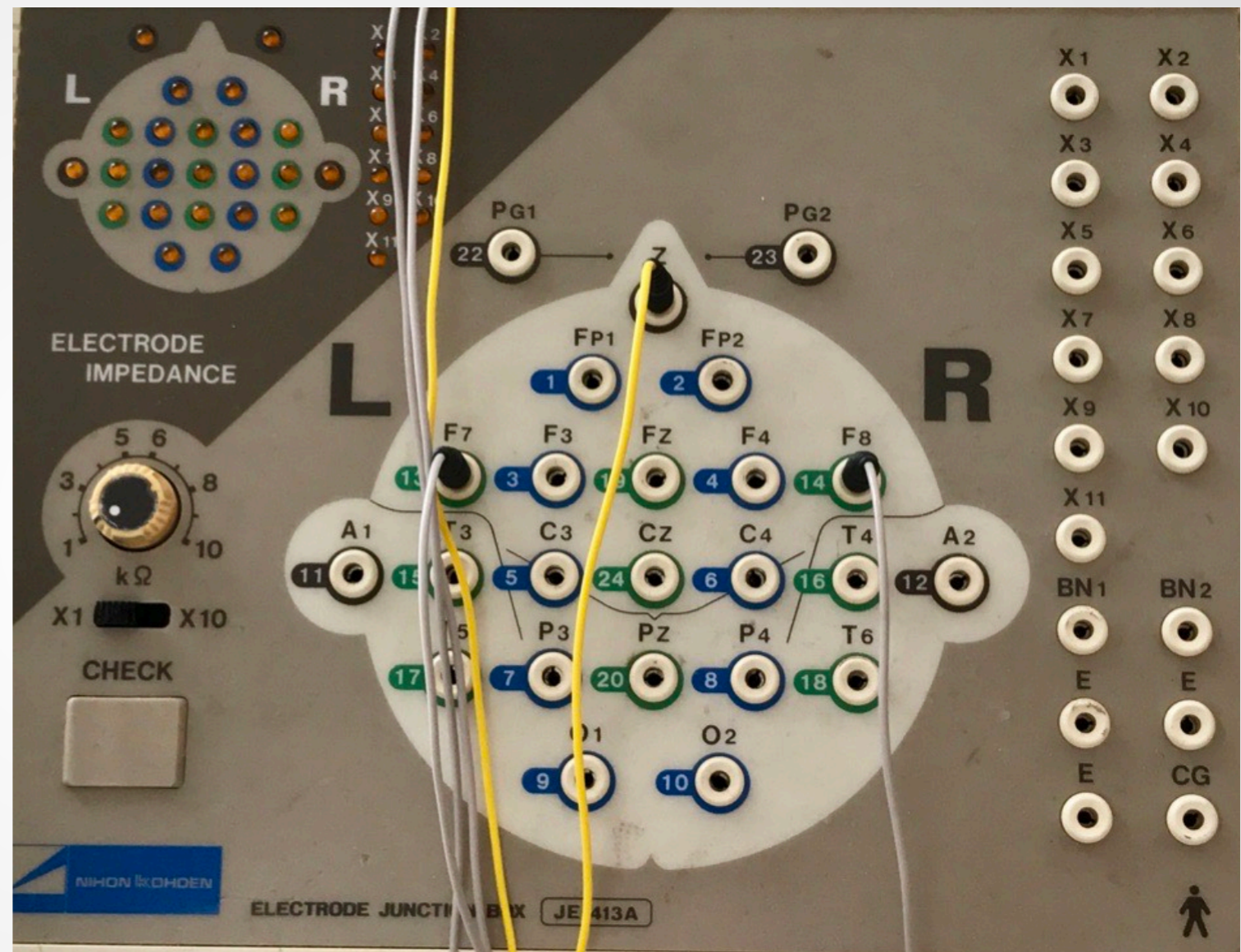

...and propose diagnostic follow ups!



AI is good at: EEG, speech, handwriting, ...

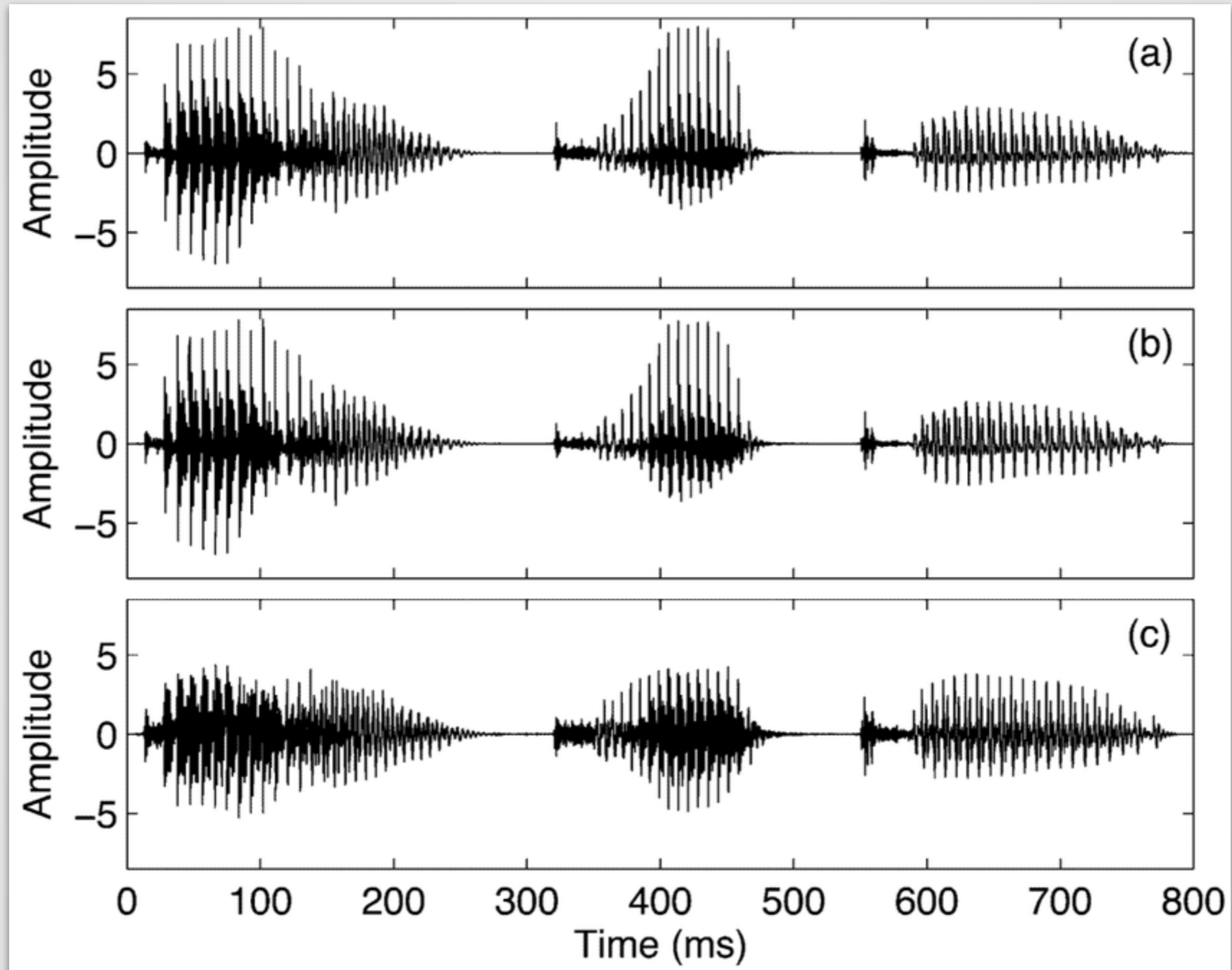

AI is good at: speech, handwriting, movies, ...

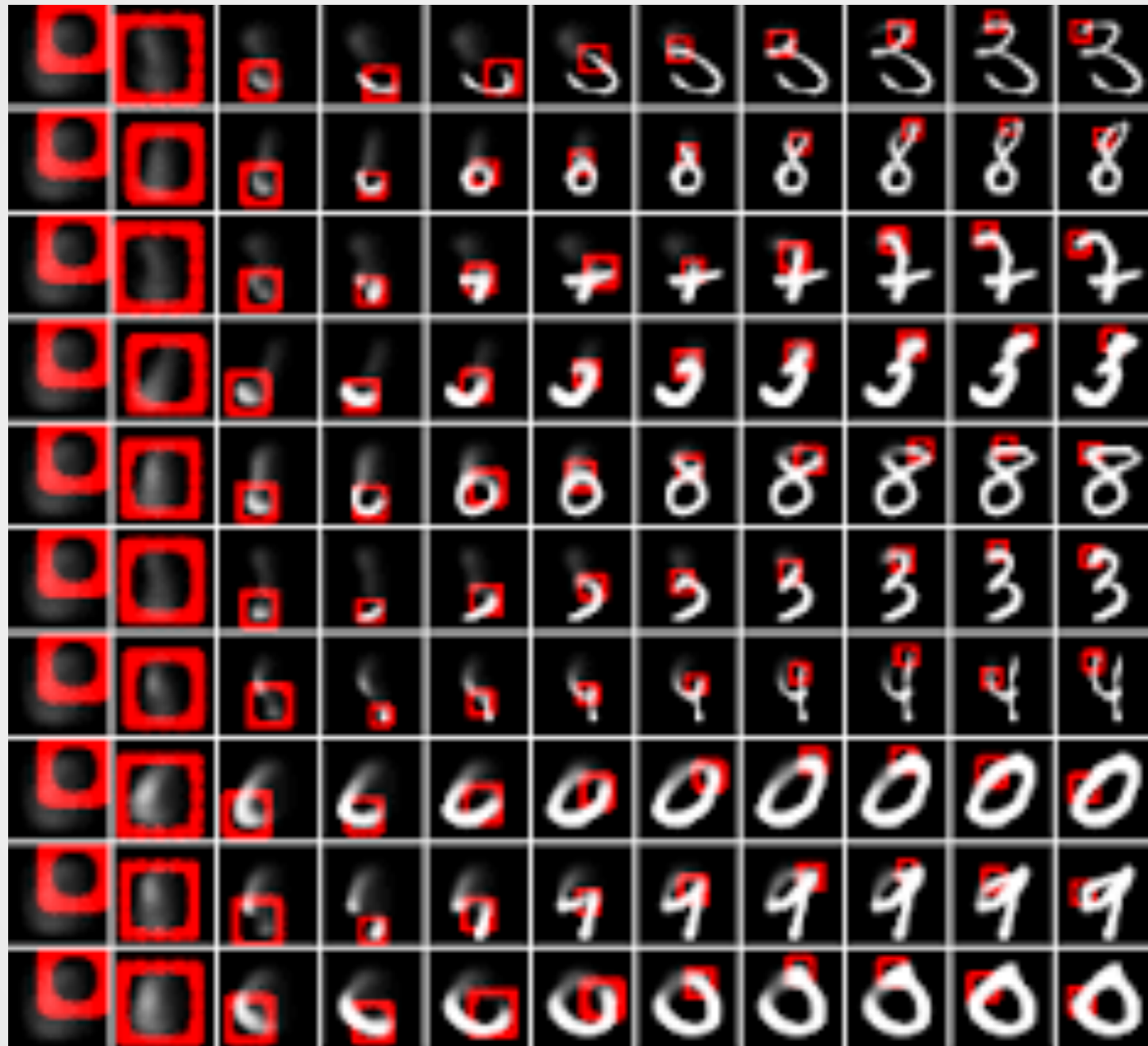

A trained DRAW network generating MNIST digits:
Each row shows successive stages in the generation of a single digit



AI is good at: movies, x-rays, faces, ...

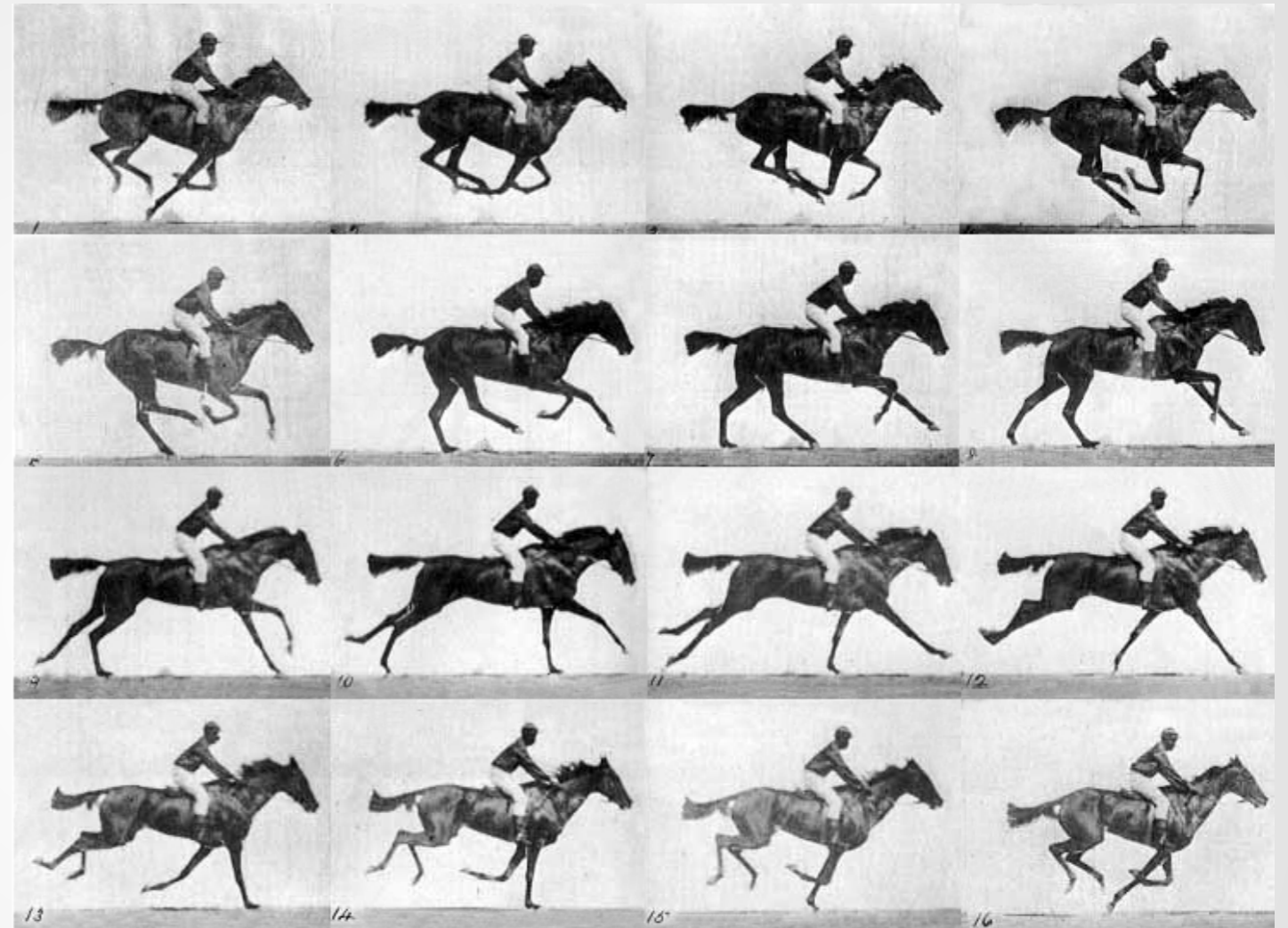

AI is good at: x-rays, face values, circuits, ...

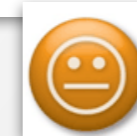
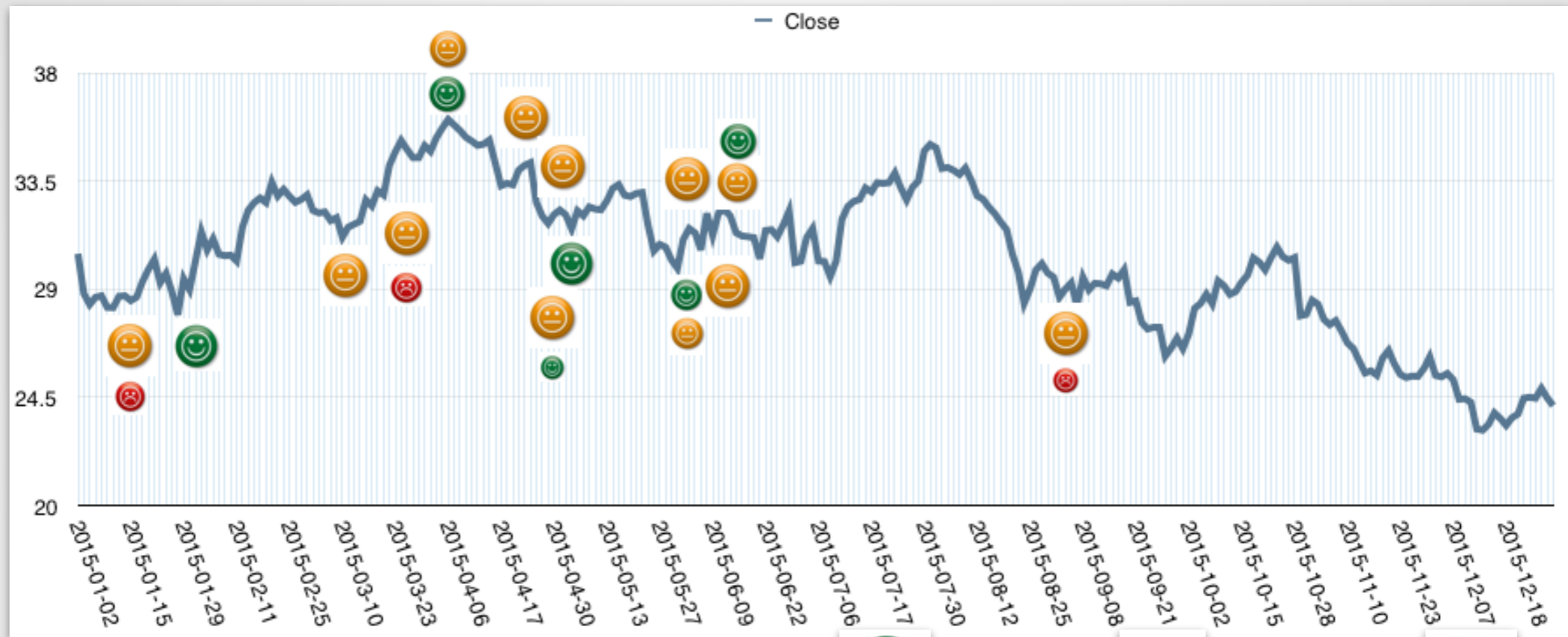

AI is not human: Turing Test

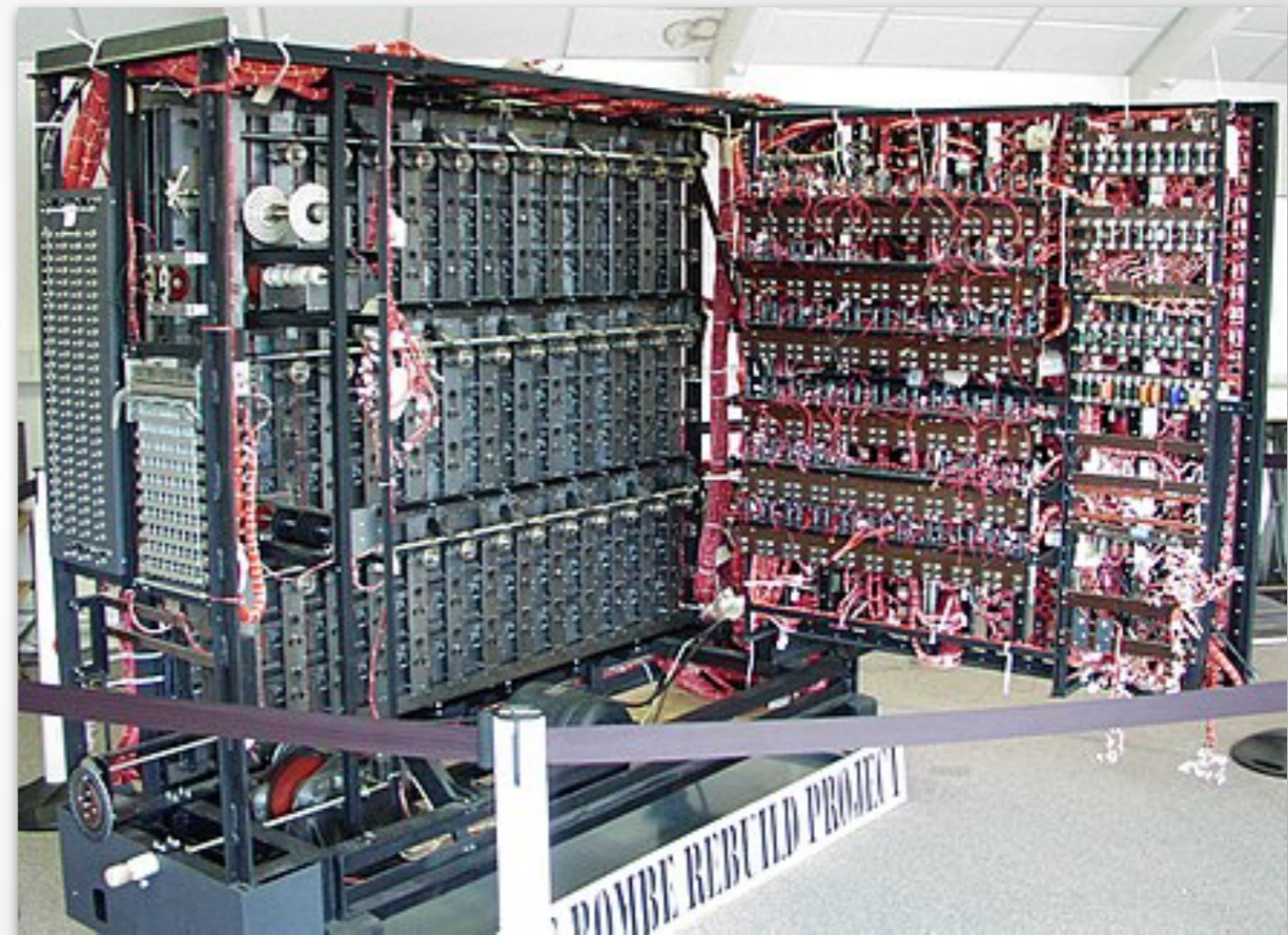
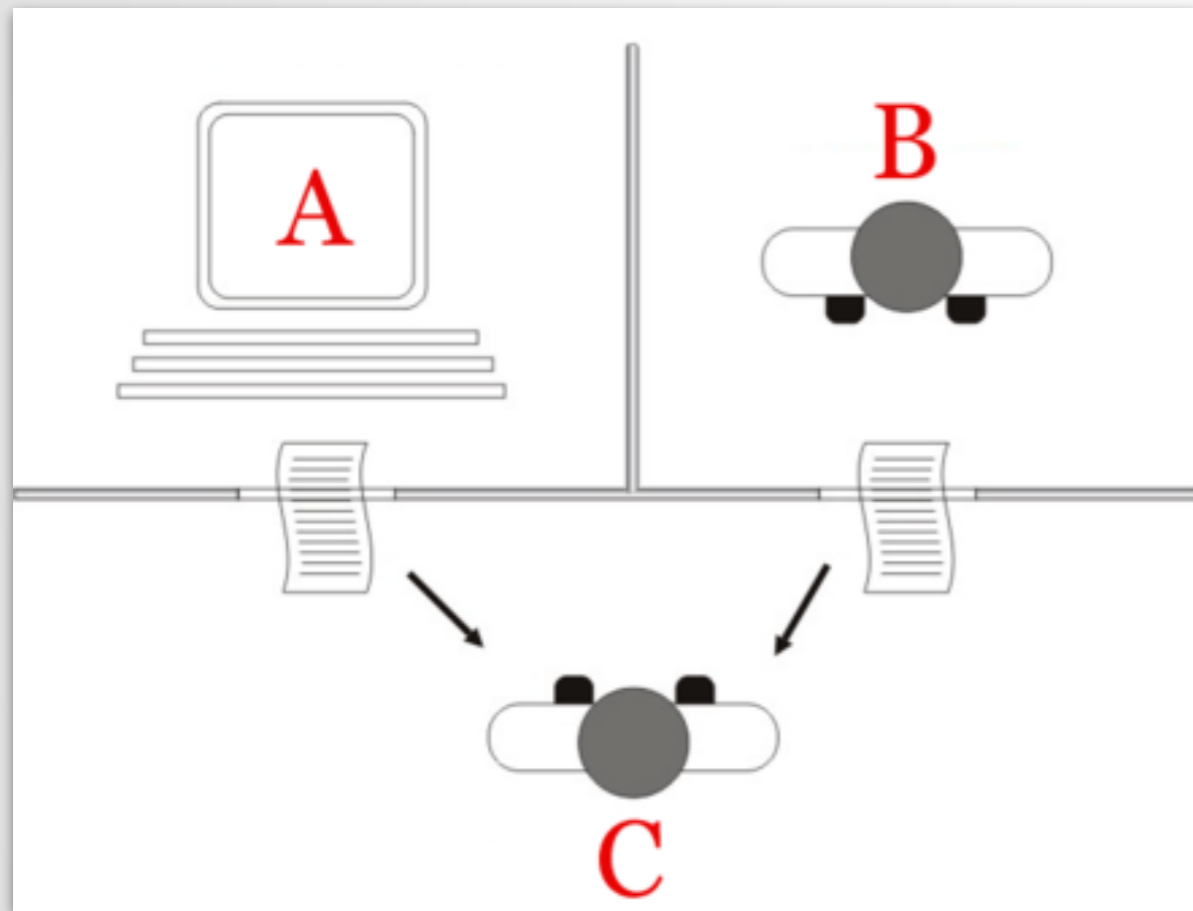

Outline

1. Motivation ✓
2. AI applications
3. AI Details
4. AI -> ?
5. References



Risk Perception

Chen Y, Härdle WK, Qiang H, Majer, P (2018) Risk Related Brain Regions Detected with 3D Image FPCA

- MRI brain records 1M data points per 2 sec
- MRI on RPID tasks correlates with RP
- Stationary inputs, AI copies your RP!



bullish?

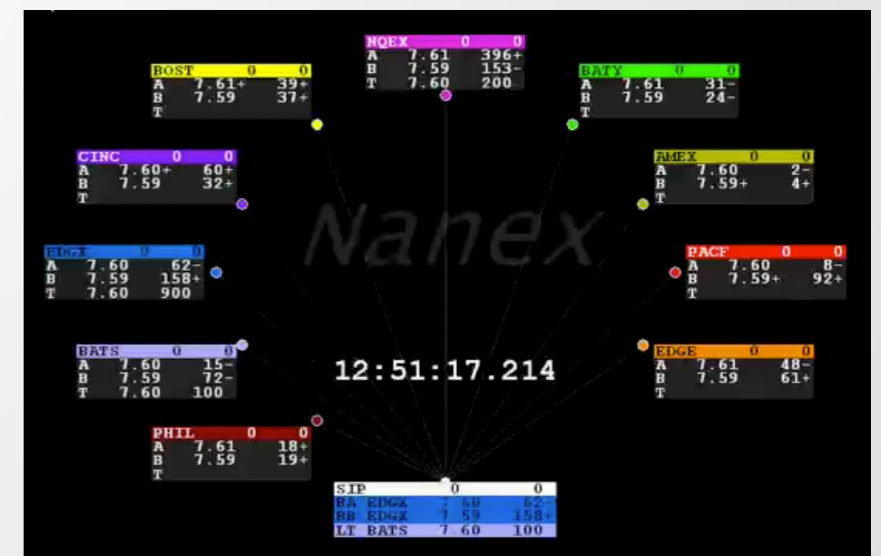
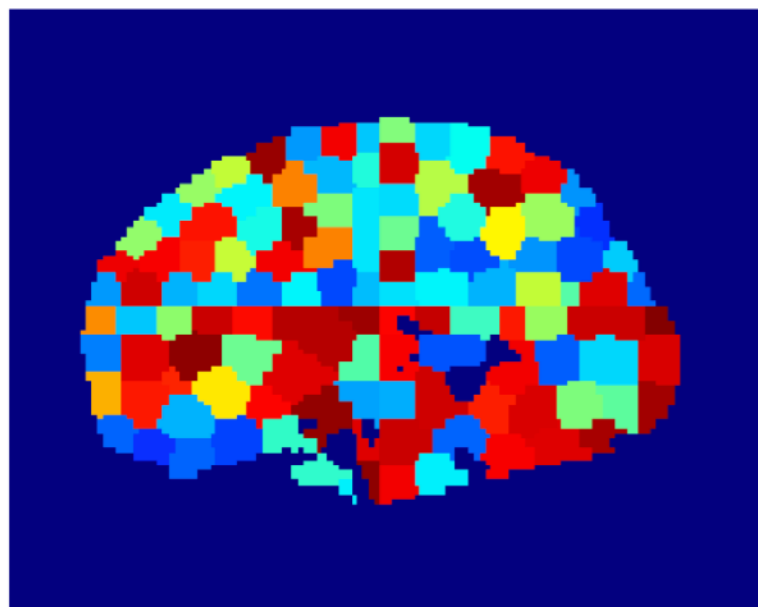

https://www.youtube.com/watch?v=NRUCWlosL_k



Portfolio Optimisation

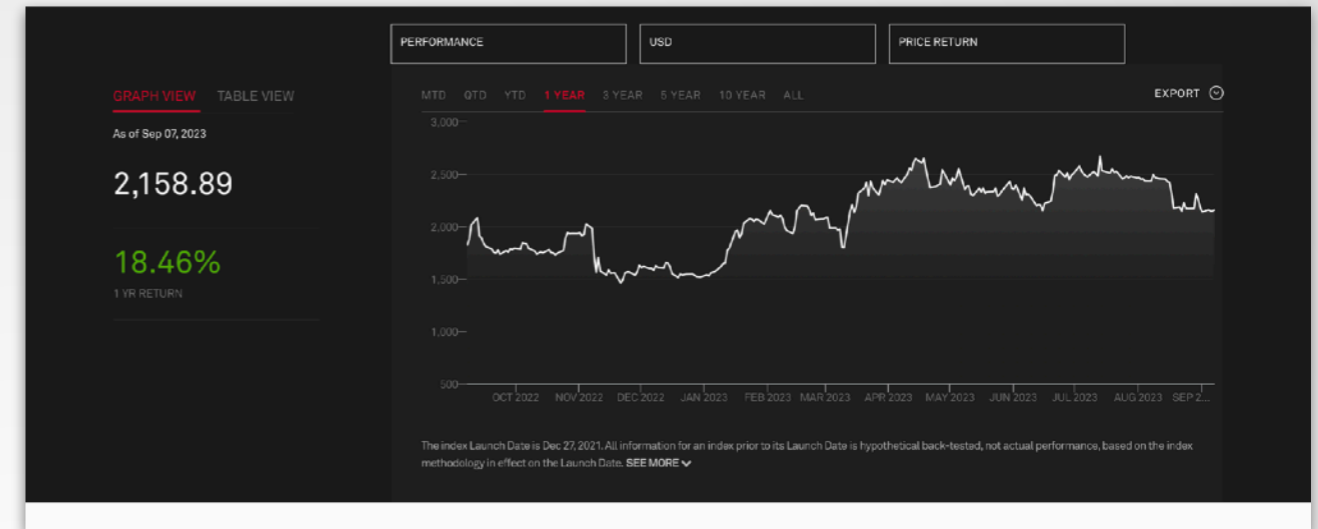
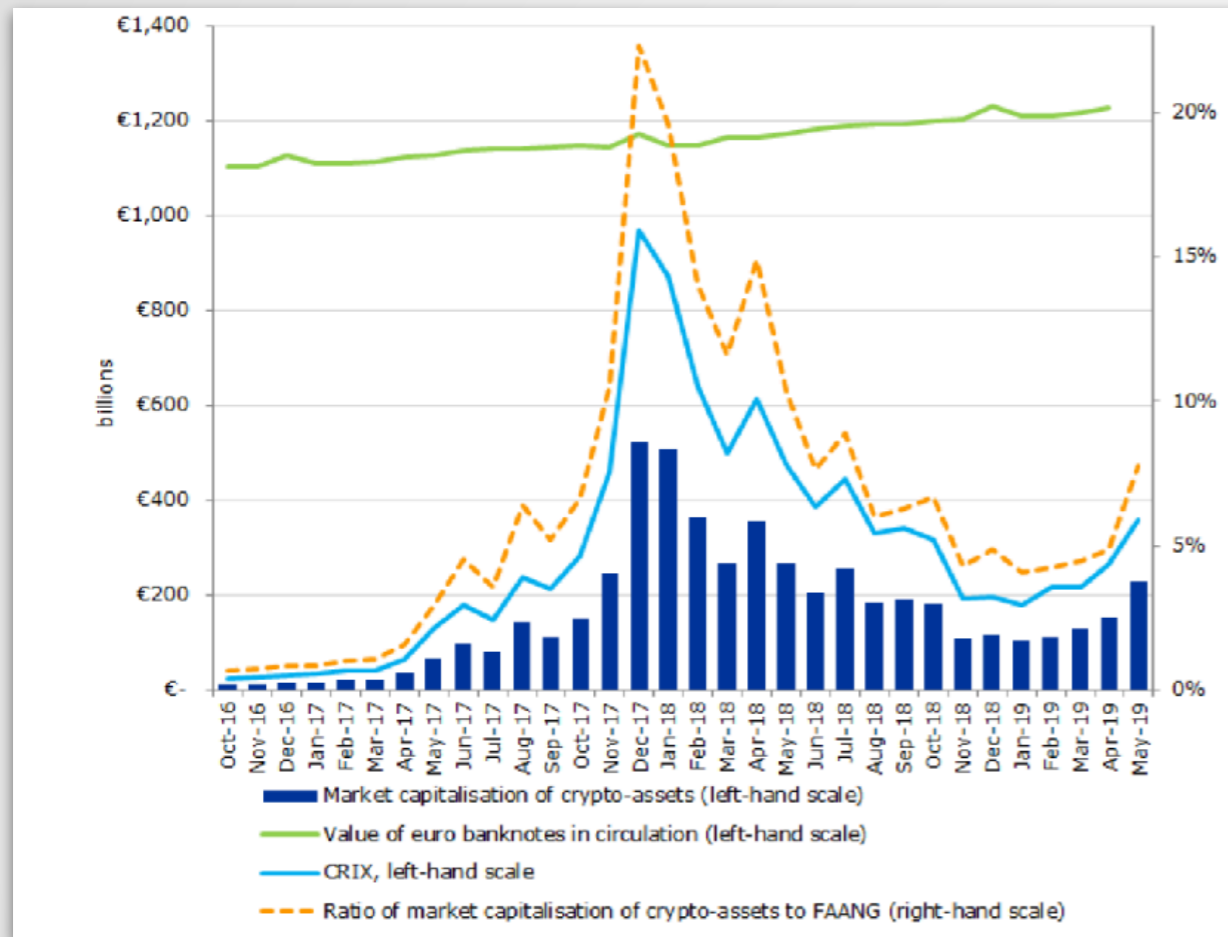

Royalton Partners



- CRYPTOCURRENCY INDEX / CRIX
- An ECB benchmark index
- Used by ETFs and Investment funds



Smart City Predictive Policing

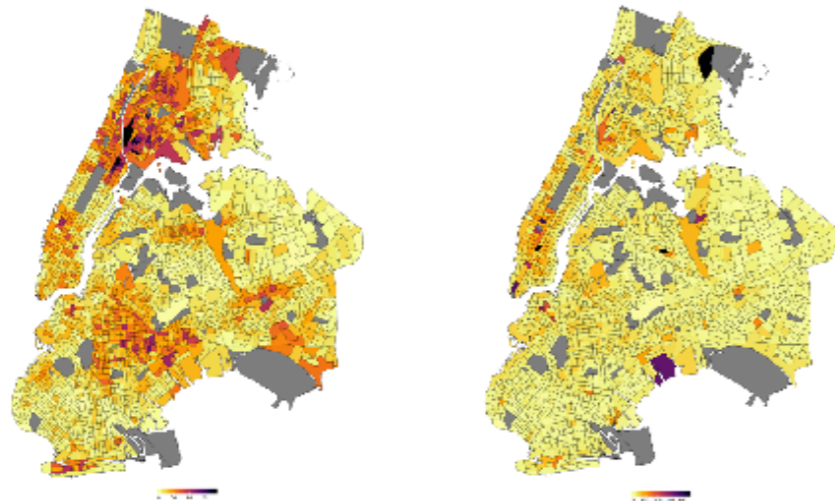

(a) Violent Crime

(b) Property Crime

Figure 1: Number of crime incidents between June and November 2015. In the property crime map, the area around Penn Station (largest outlier with 2002 incidents) is excluded for more consistent colour scaling.

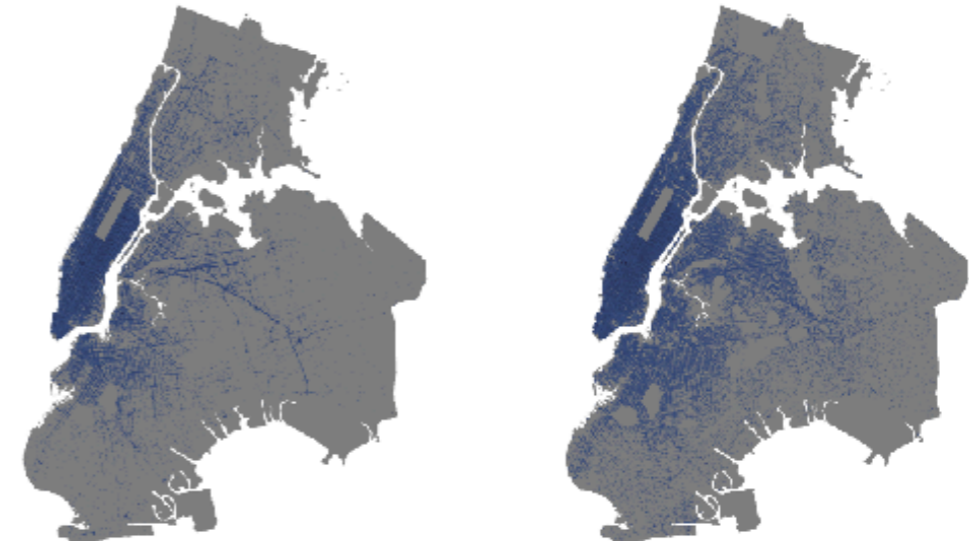

(a) Pickups

(b) Dropoffs

Figure 2: Coordinates of complete taxi trips in New York City in week 46 in 2015.

- ▣ Taxi, Twitter (X) data
- ▣ Property crime
- ▣ Prediction accuracy improves by 19%



Corporate Credit Rating

... as a Supervised Learning Problem



Use labeled data points to train the model¹

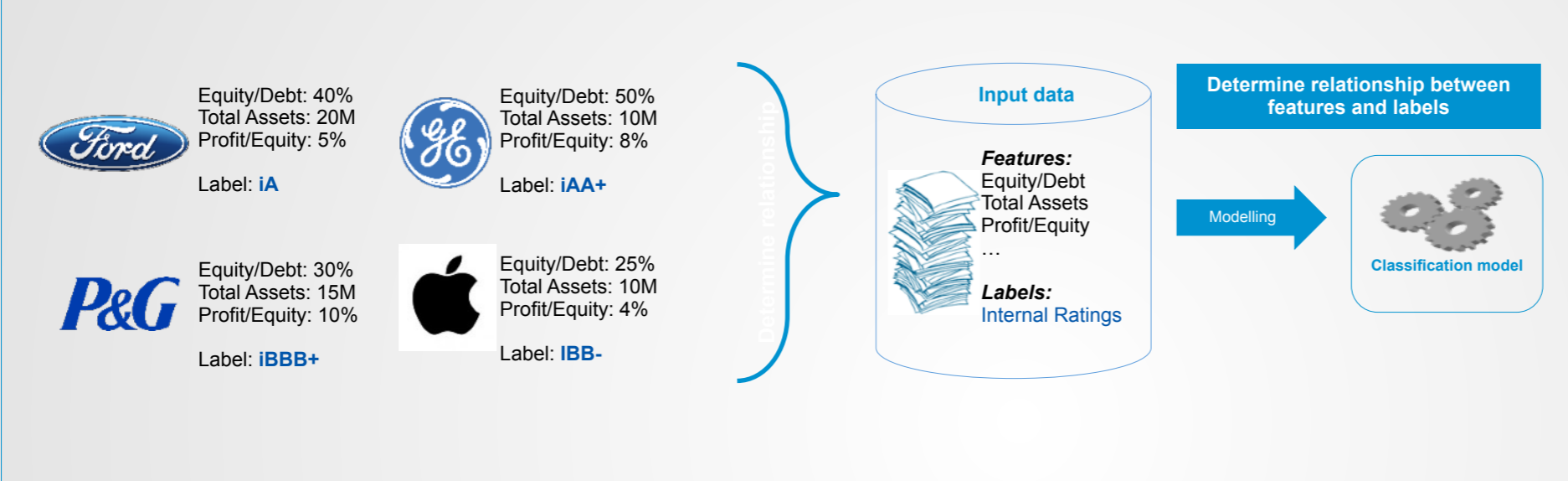

Use trained model to predict the label of new data points¹

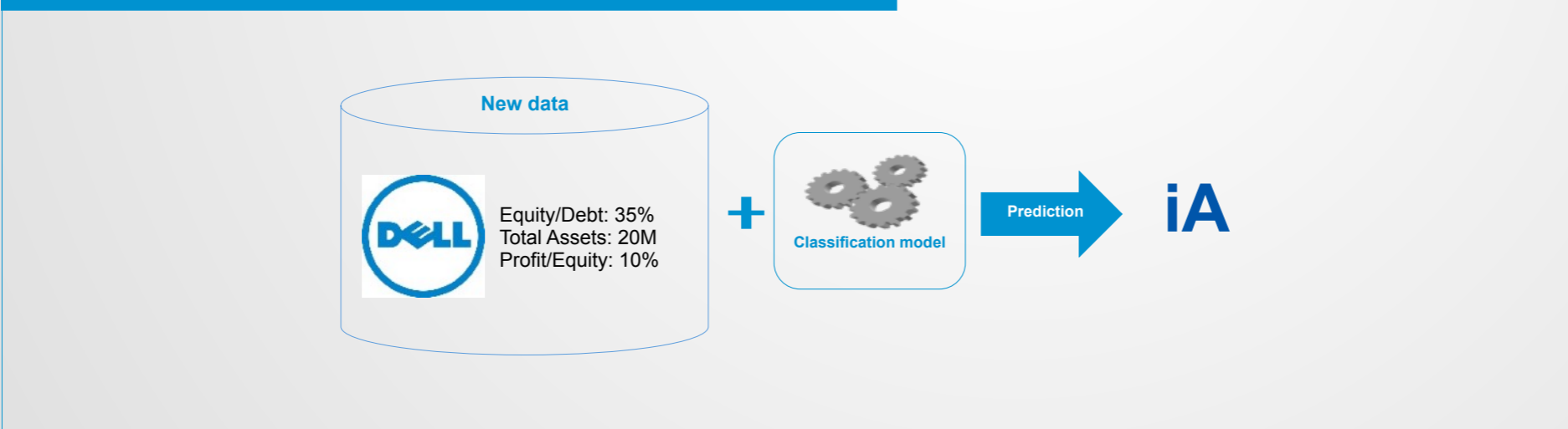

Internal DB Rating	Assigned PD in %
iAAA	> 0.00, ≤ 0.01
iAA+	> 0.01, ≤ 0.02
iAA	> 0.02, ≤ 0.03
iAA-	> 0.03, ≤ 0.04
iA+	> 0.04, ≤ 0.05
iA	> 0.05, ≤ 0.07
iA-	> 0.07, ≤ 0.11
iBBB+	> 0.11, ≤ 0.18
iBBB	> 0.18, ≤ 0.30
iBBB-	> 0.30, ≤ 0.50
iBB+	> 0.50, ≤ 0.83
iBB	> 0.83, ≤ 1.37
iBB-	> 1.37, ≤ 2.27
iB+	> 2.27, ≤ 3.75
iB	> 3.75, ≤ 6.19
iB-	> 6.19, ≤ 10.22
iCCC+	> 10.22, ≤ 16.87
iCCC	> 16.87, ≤ 27.84
iCCC-	> 27.84, ≤ 99.99

¹Depicted company characteristics and internal ratings were set arbitrarily and do not reflect real data.



AI draws pictures

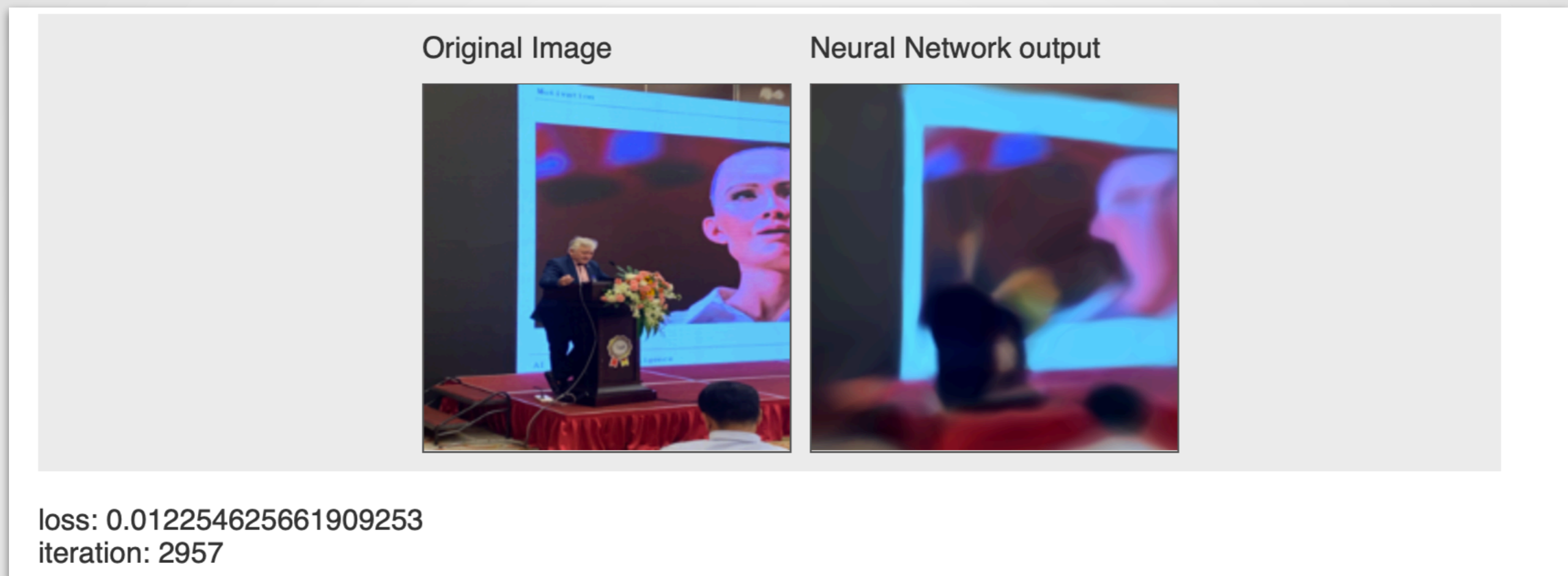

<https://cs.stanford.edu/people/karpathy/convnetjs/>

[Classify MNIST digits with a Convolutional Neural Network](#)



[Classify CIFAR-10 with Convolutional Neural Network](#)

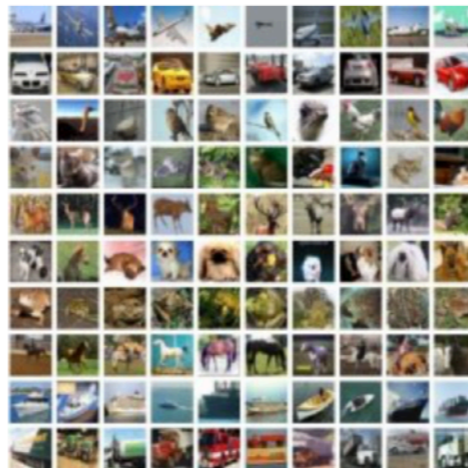

[Interactively classify toy 2-D data with a Neural Network](#)

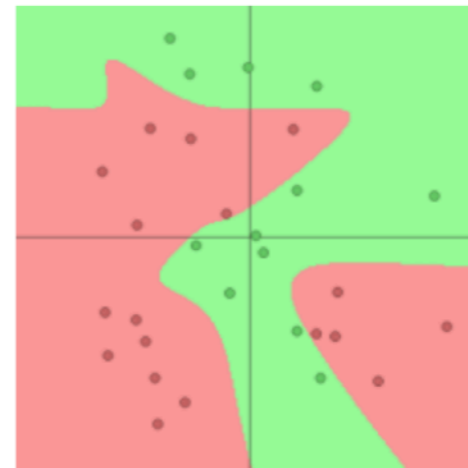

Basic element of Artificial Intelligence

...is a buzzer or a switch!

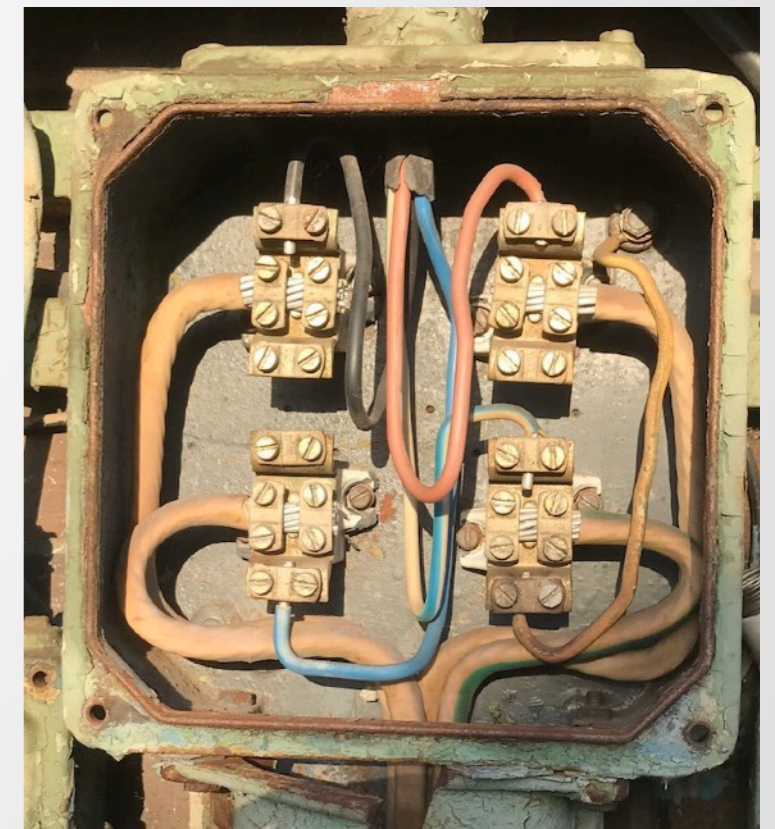

Combined with other switches ...



The perceptron

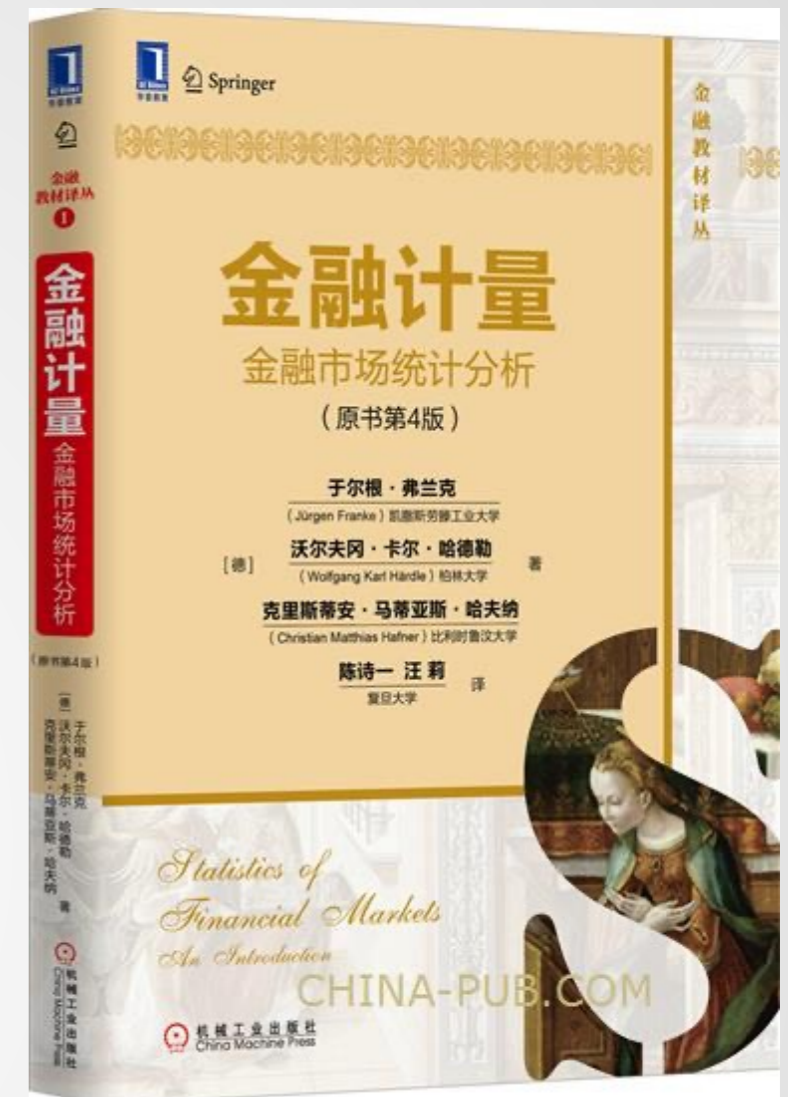
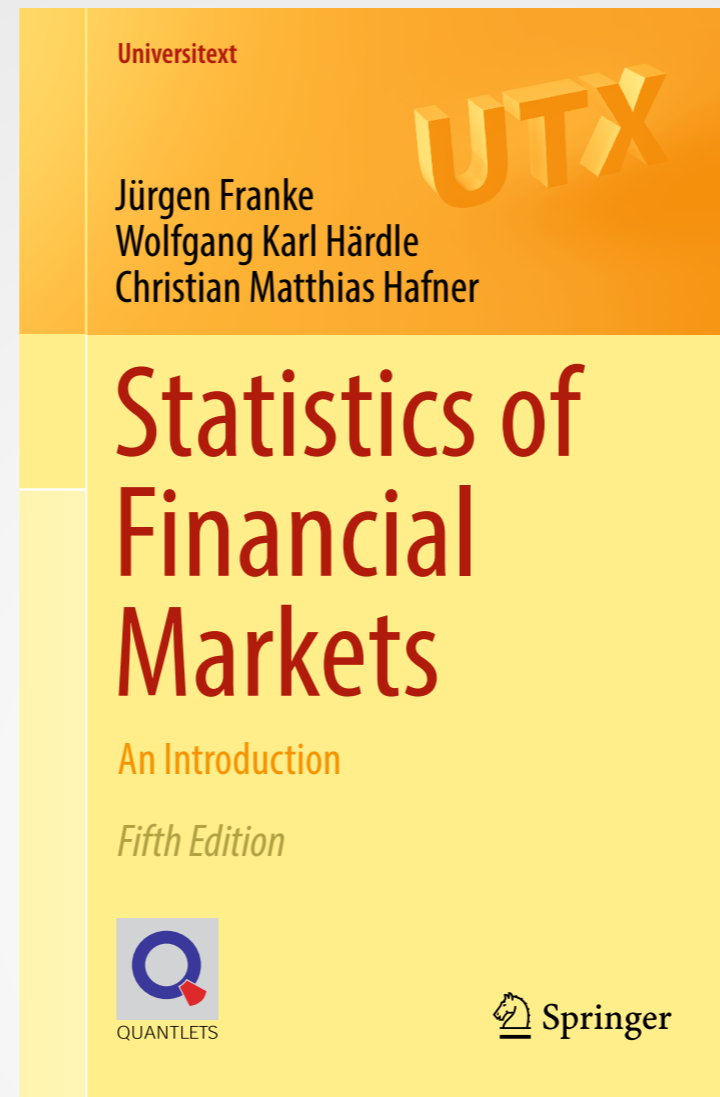

- Mimic human biological neurons
- Apply linear threshold operations
- The output is the perceptron



Neural Network

Example: 2-Layer Feed-Forward NN for Binary Classification

Activation function : e.g. sigmoid

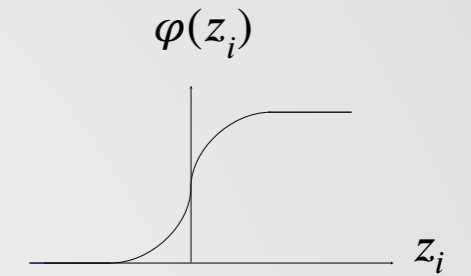

$$z_i = \sum_j w_{ji} a_j + b_i$$

$$a_i = \varphi(z_i)$$

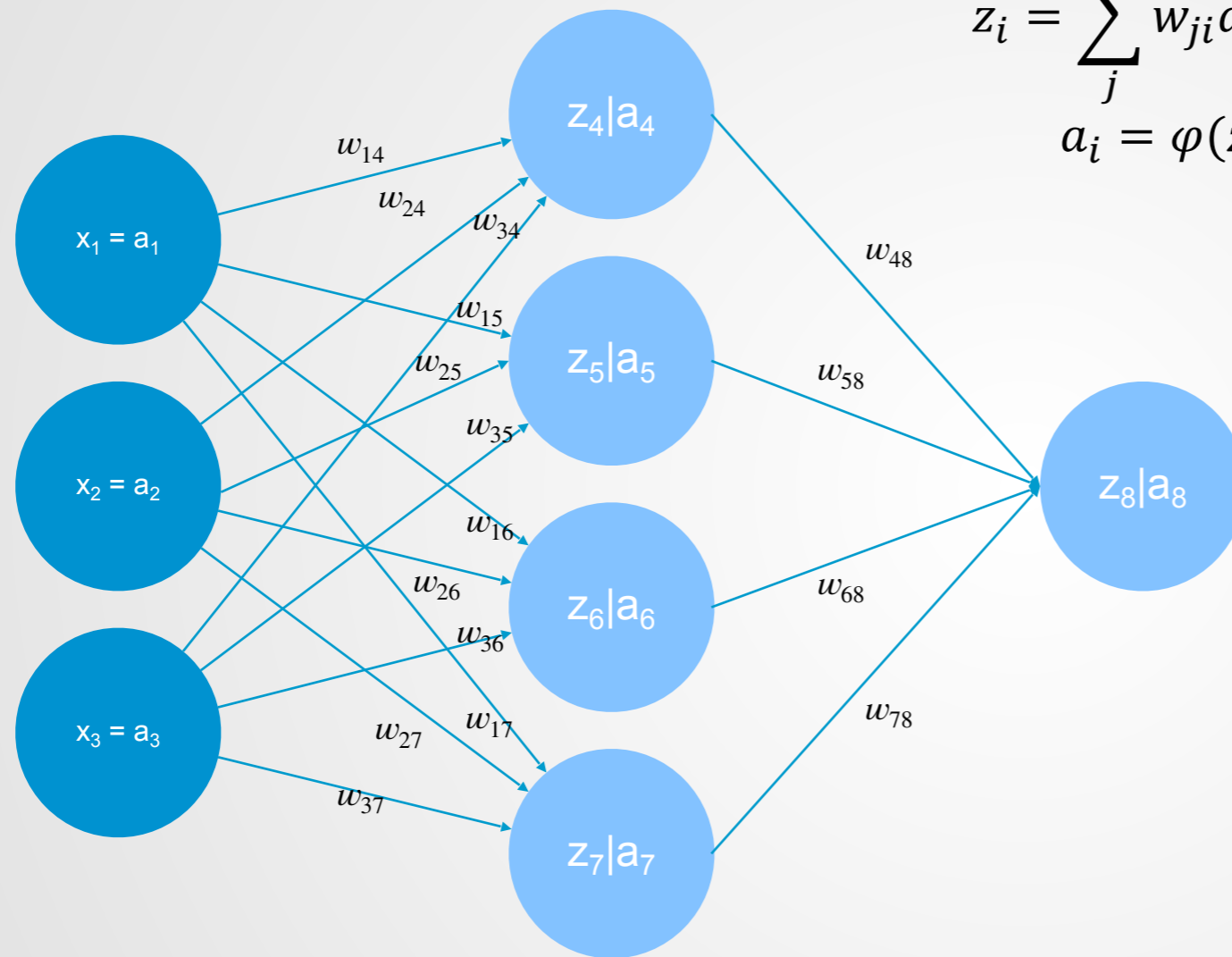

Input Layer

Hidden Layer

Output Layer

Internal DB Rating	Assigned PD in %
iAAA	> 0.00, ≤ 0.01
iAA+	> 0.01, ≤ 0.02
iAA	> 0.02, ≤ 0.03
iAA-	> 0.03, ≤ 0.04
iA+	> 0.04, ≤ 0.05
iA	> 0.05, ≤ 0.07
iA-	> 0.07, ≤ 0.11
iBBB+	> 0.11, ≤ 0.18
iBBB	> 0.18, ≤ 0.30
iBBB-	> 0.30, ≤ 0.50
iBB+	> 0.50, ≤ 0.83
iBB	> 0.83, ≤ 1.37
iBB-	> 1.37, ≤ 2.27
iB+	> 2.27, ≤ 3.75
iB	> 3.75, ≤ 6.19
iB-	> 6.19, ≤ 10.22
iCCC+	> 10.22, ≤ 16.87
iCCC	> 16.87, ≤ 27.84
iCCC-	> 27.84, ≤ 99.99



Example: Cartpole

- Balance the stick, so it won't fall over
- Reward of 1 for every frame the stick is being balanced
- Only two possible actions: move left or right

Episode 438 frame 0

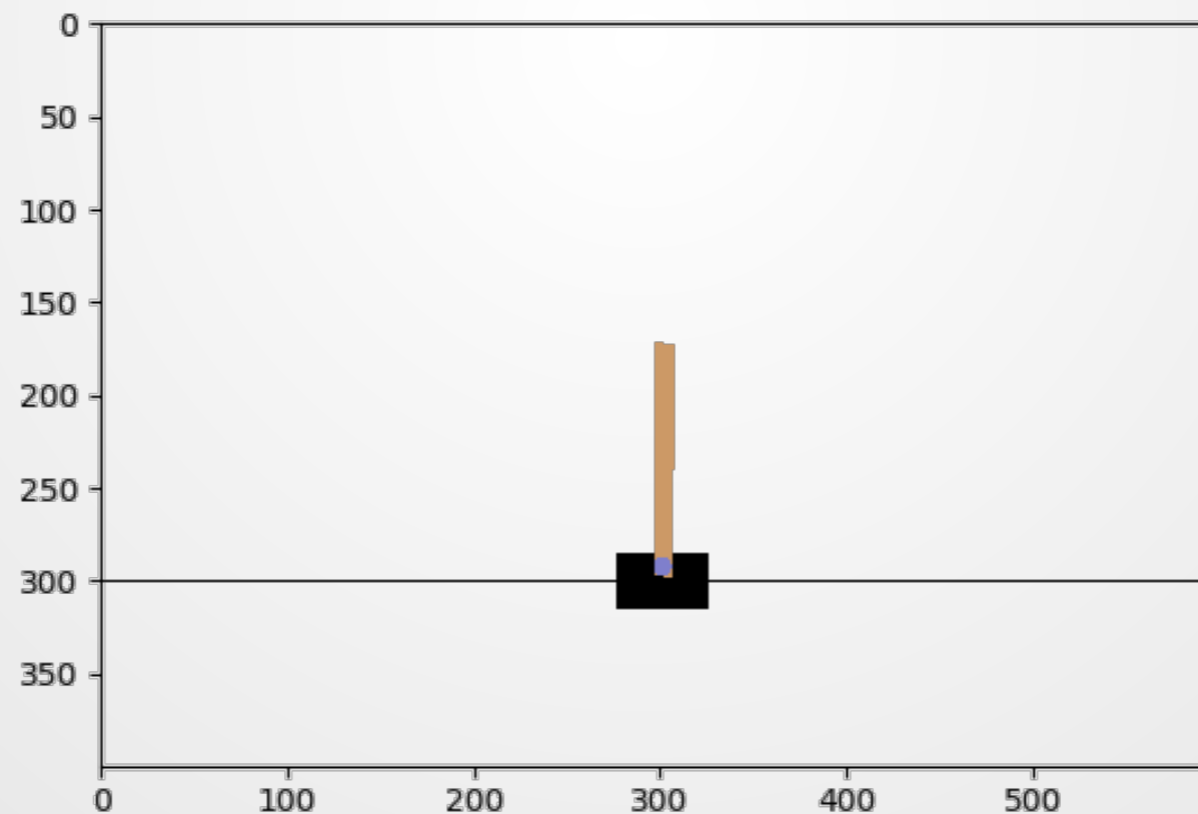

Reinforcement Learning

- Example: Railway simulation
 - ▶ Optimize transport for denser schedules and higher capacity
 - ▶ All trains need to reach their destinations as fast as possible

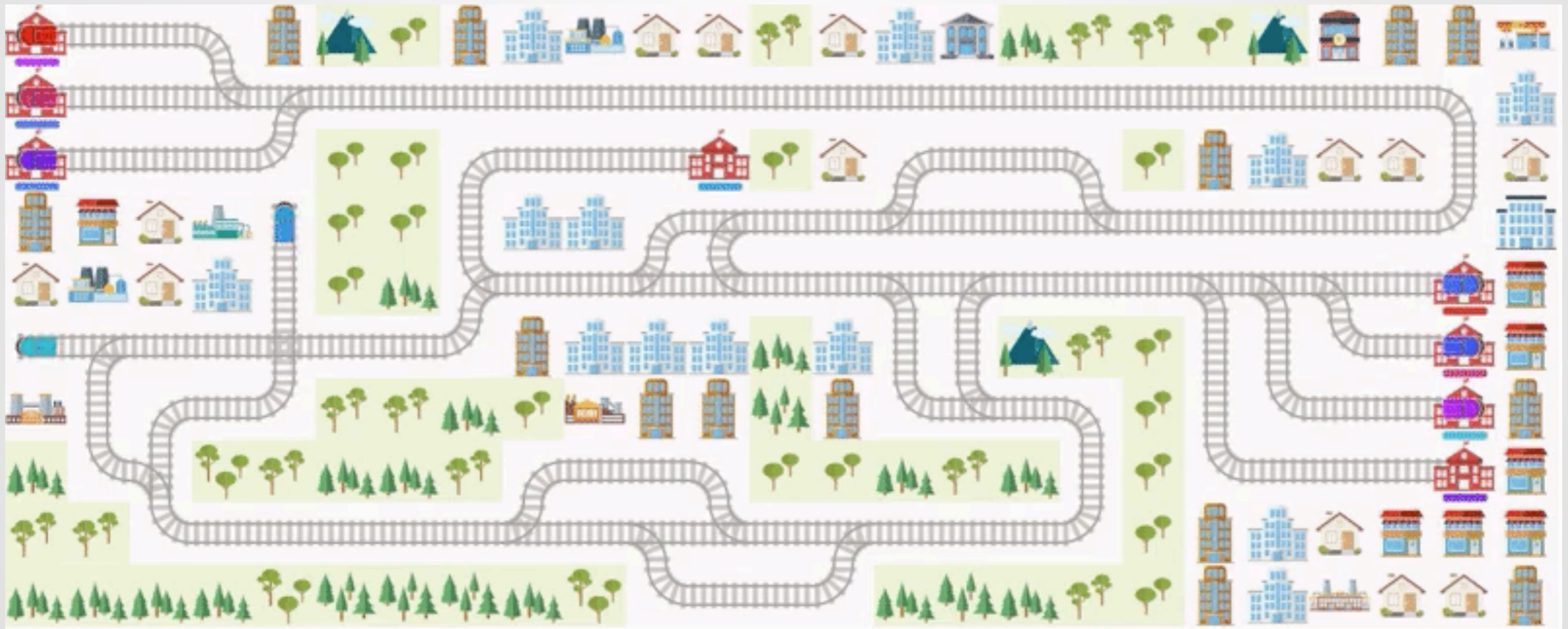

Rise of the machines



Cost per GB storage p/m

- 1981 - \$300,000
- 1987 - \$50,000
- 1990 - \$10,000
- 1994 - \$1,000
- 1997 - \$100
- 2000 - \$10
- 2004 - \$1
- 2010 - \$0.10
- 2017 - \$0.01
- 2018 - \$0.004
- 2023 - \$0.00099

<https://bnn.de/mittelbaden/buehl/das-buehler-rathaus-soll-moeglichst-schnell-papierlos-werden>



Blockchain

- ▣ Computers
- ▣ Digital Economy
- ▣ New Models.DE



```
> library(digest)
> digest("blockchain", "sha256")
[1] "b960c3a766e37e8eaa76574f7bfd031b5d1fa63bfba8dc5004fa4d0a9eccbee1"
> digest("digital economy", "sha256")
[1] "7204ecd0b6c2d9f463822e081f54d9773ff53fbdc1752841f5d68d7e2a301127"
> digest("newmodels.DE", "sha256")
[1] "ae46ede37d5c0148f0327e67015ee63b797eb1d84258bff636ff4347793c62f9"
```



Rise of the machines

Mechanical calculator MADAS
H.W. Egli S.A., Zurich, 1965



VEB Röhrenwerk Mühlhausen, 1975
8 digits

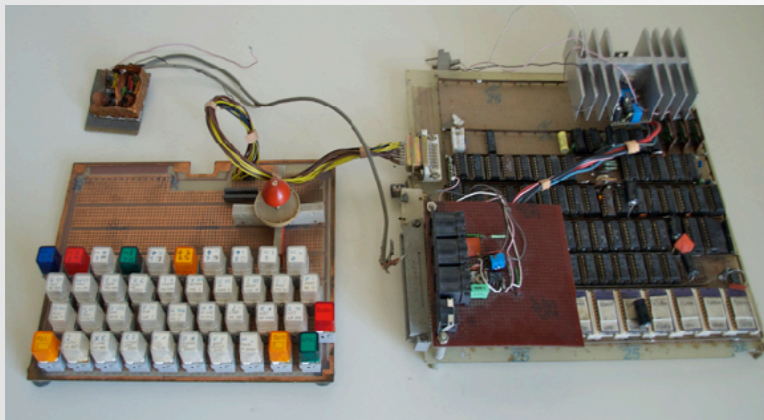

ZX Spectrum East / West 1982



<https://phys.org/news/2015-08-silicon-limits-power-electronics-revolution.html>

▣ <http://computermuseum.wiwi.hu-berlin.de>

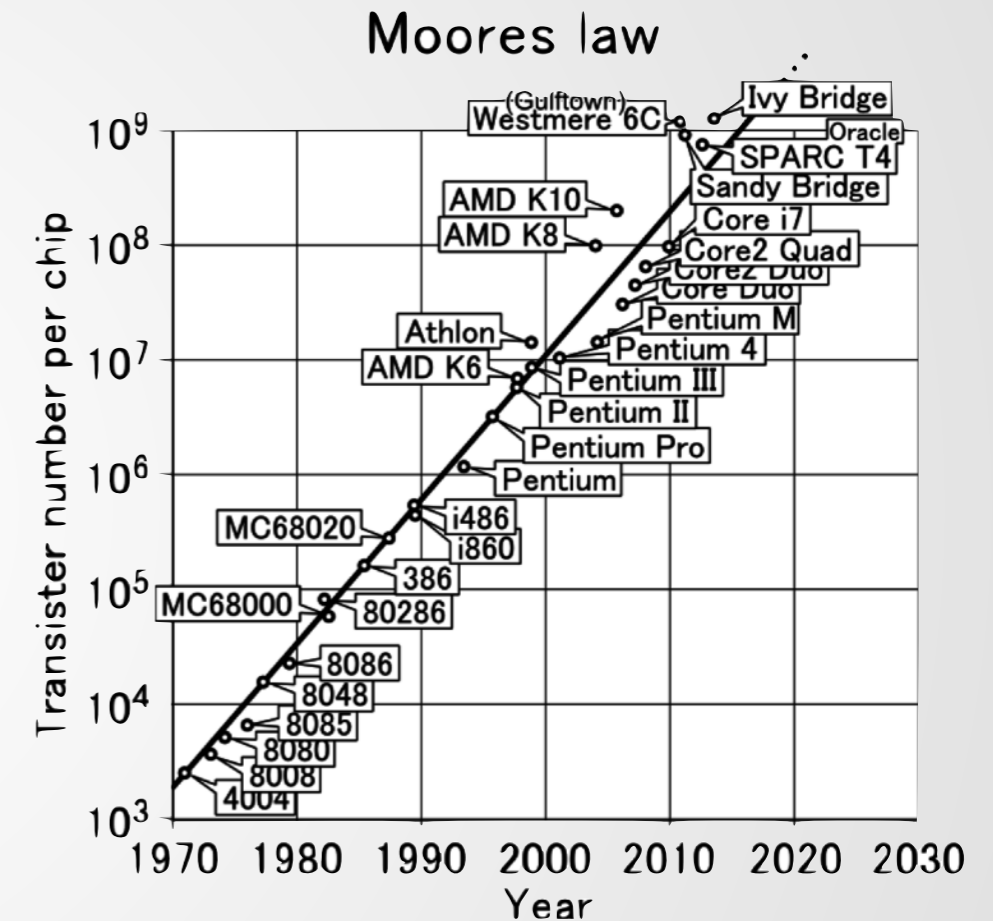

Rise of the machines

- ▣ Cray 2: world's fastest supercomputer: 1985-1990
- ▣ 1.9 GFLOPs*
- ▣ 5,500 pounds
- ▣ \$32 million (current \$)
- ▣ 舞 锡市 太湖之光,
(wu3xi1 shi4tai4hu2zhi1 guang1)

95 PFLOPS**

- ▣ 1.102 ExaFLOPS ***

Frontier 1.1 exaFLOPS
Fugaku 0.442 exaFLOPS
Summit 0.2 exaFLOPS
Sierra 0.125 exaFLOPS

* 10^9 Floating point Operations/Sec ** 10^{15} FLOPS/sec *** 10^{18} FLOPS/sec



Rise of the machines

- ▣ 2016 iPhone 7, 178 GFLOPs
- ▣ 2021 iPhone 13 , 1200 GFLOPs
- ▣ 2024 iPhone 15, 1789.4 GFLOPs
- ▣ 171 g
- ▣ 945 EUR

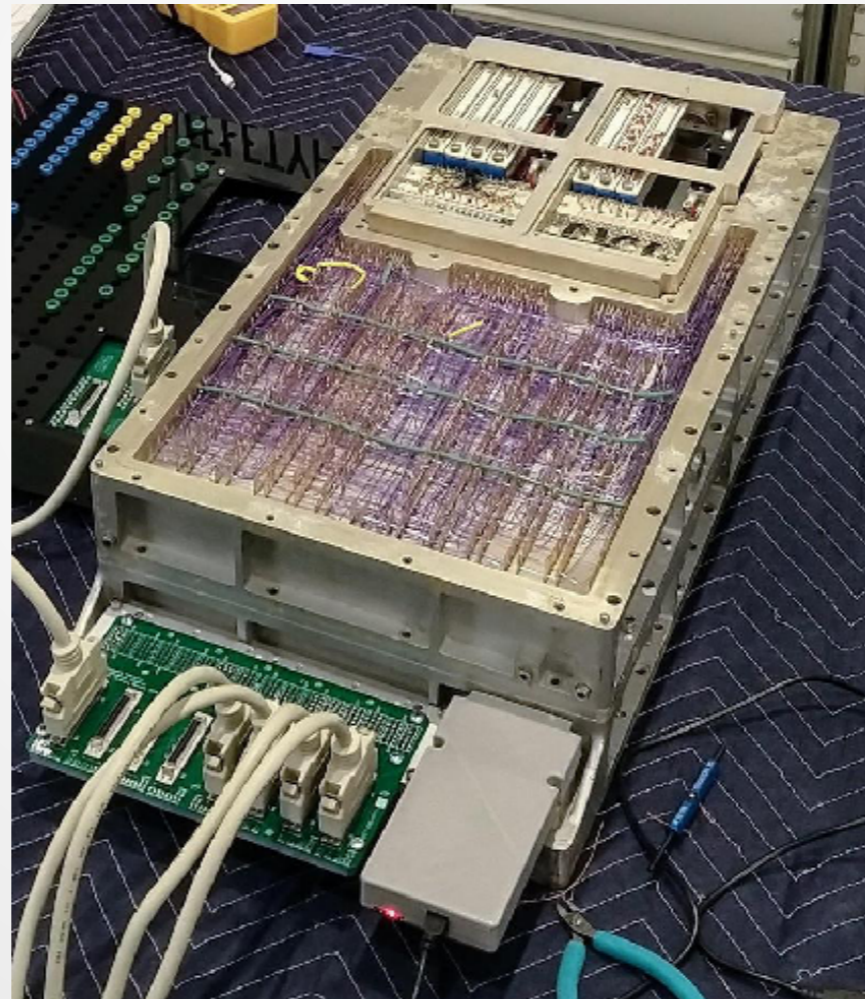

Rise of the machines

- ▣ 2017 Nvidia Titan V
- ▣ 110 TFLOPs, 16 GB
- ▣ 1.1 K USD
- ▣ ASICs, Antminer
- ▣ Google's Tensor Processing Unit (TPUv2)
- ▣ 180 TFLOPs, 64GB per TPU
- ▣ TPUs important for MLE*

*MLE = „Maximum Likelihood Estimation“ (age \geq 45)
MLE = „Machine Learning in Economics“ (age \leq 45)

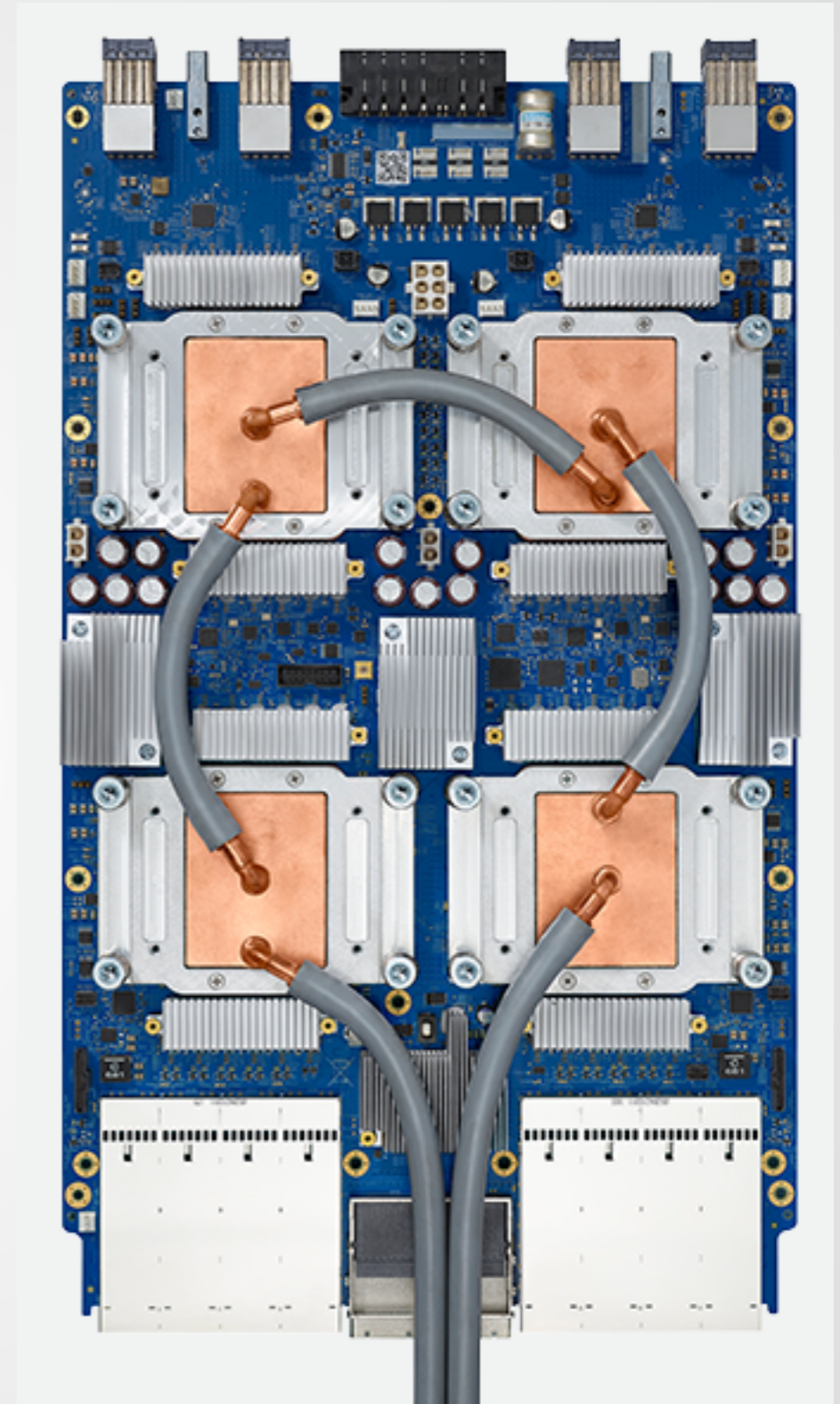

Infrastructure

- ▣ badly maintained switch
- ▣ corrupted node sequence
- ▣ biased training sample



Maintenance

- ❑ do not overweigh your switch
- ❑ keep the electricity running
- ❑ invest in human brains

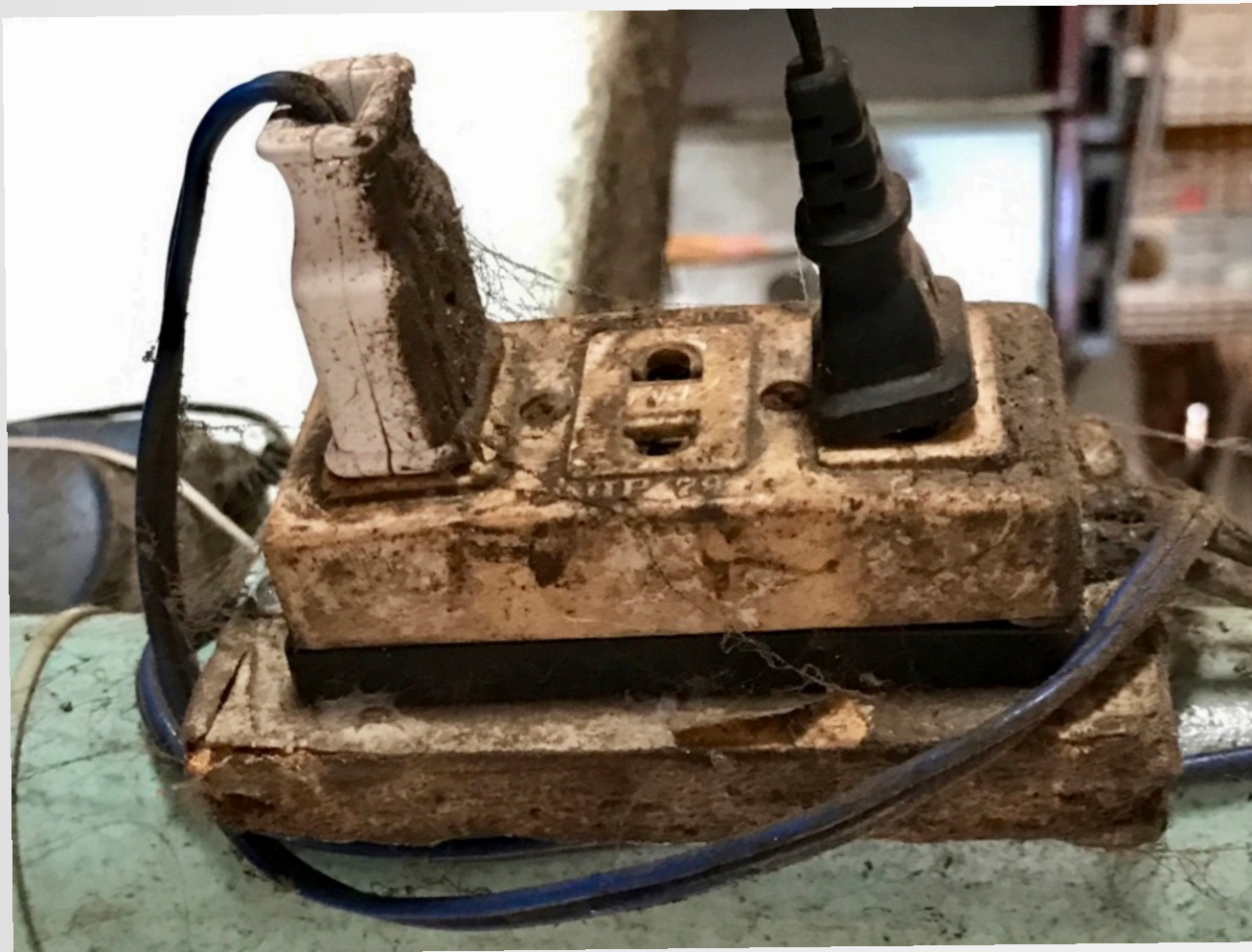

ML on Time Series

- ▣ quantlet.com 
- ▣ predict price
- ▣ train on different time periods

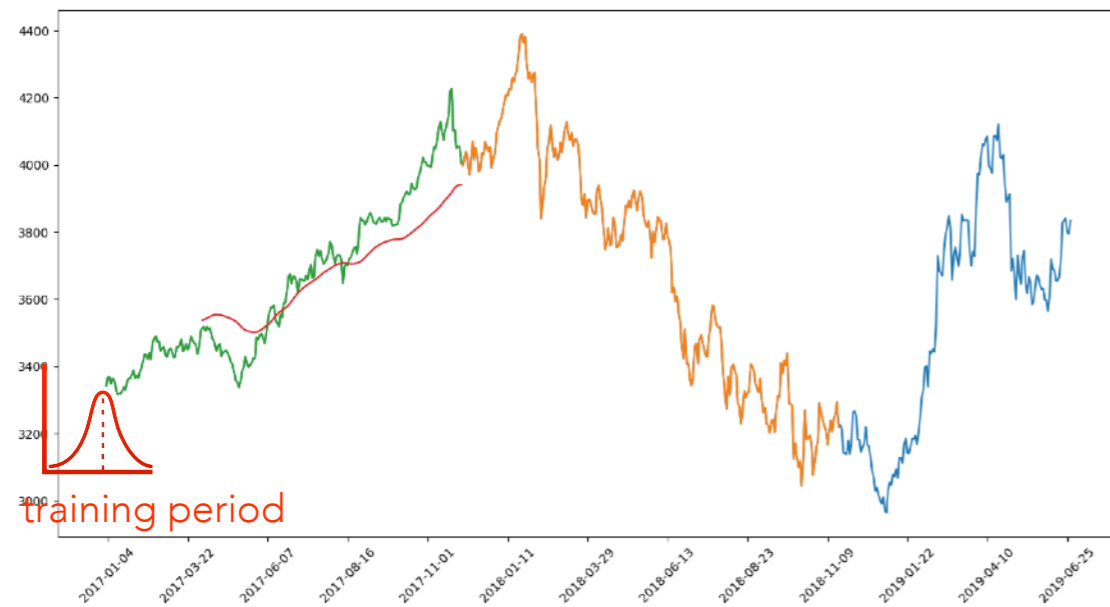

ML on Time Series

- ▣ quantlet.com
- ▣ predict price
- ▣ train on different time periods

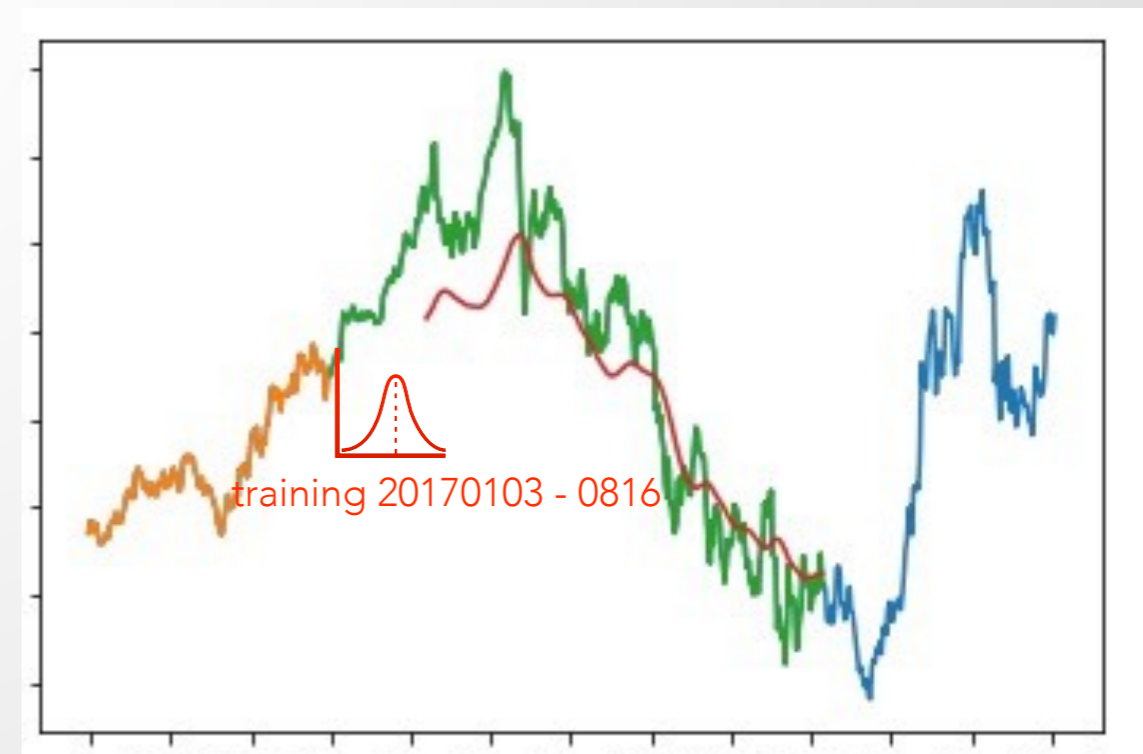
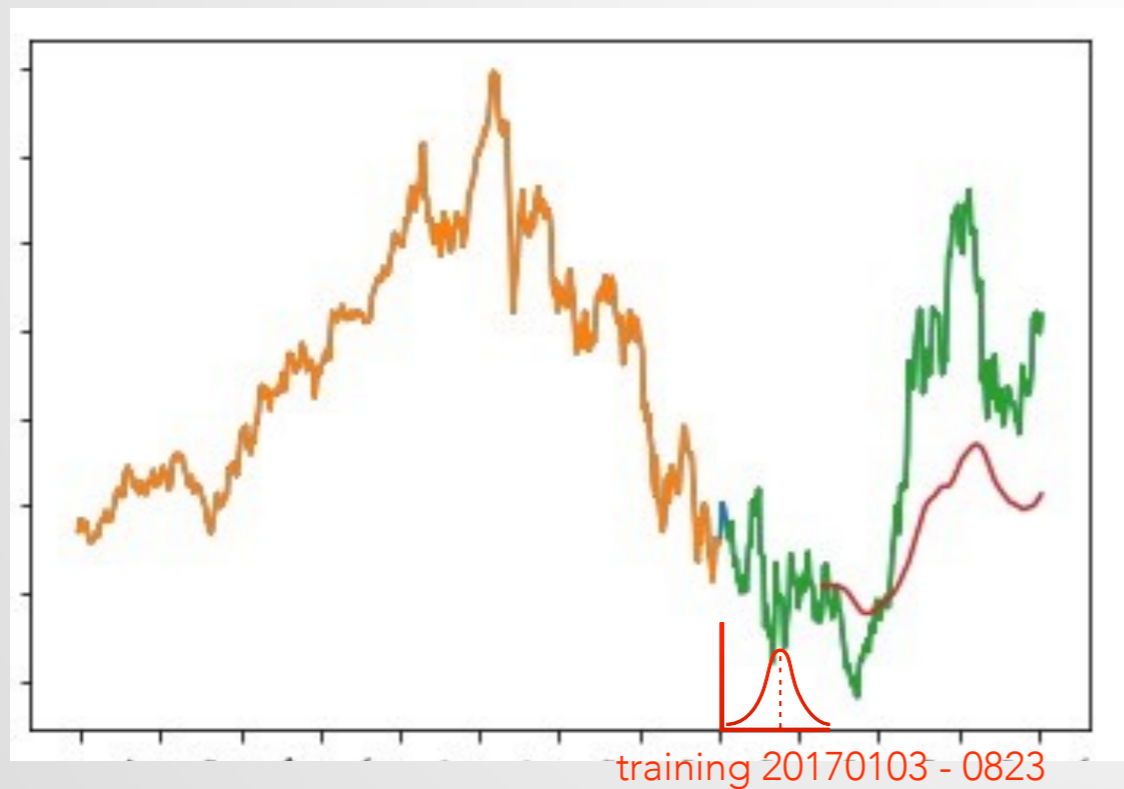

Will AI classify this correctly?

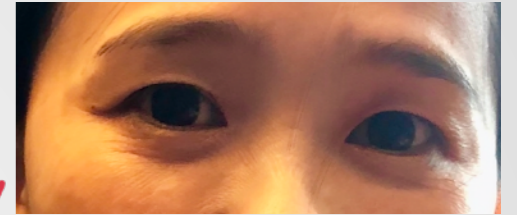

Danish FSA muffin



Will AI classify this correctly?



Stift Melk, AU



Centro storico Palermo, I



The difficulty of getting it right

Neural Network Tensorflow Playground

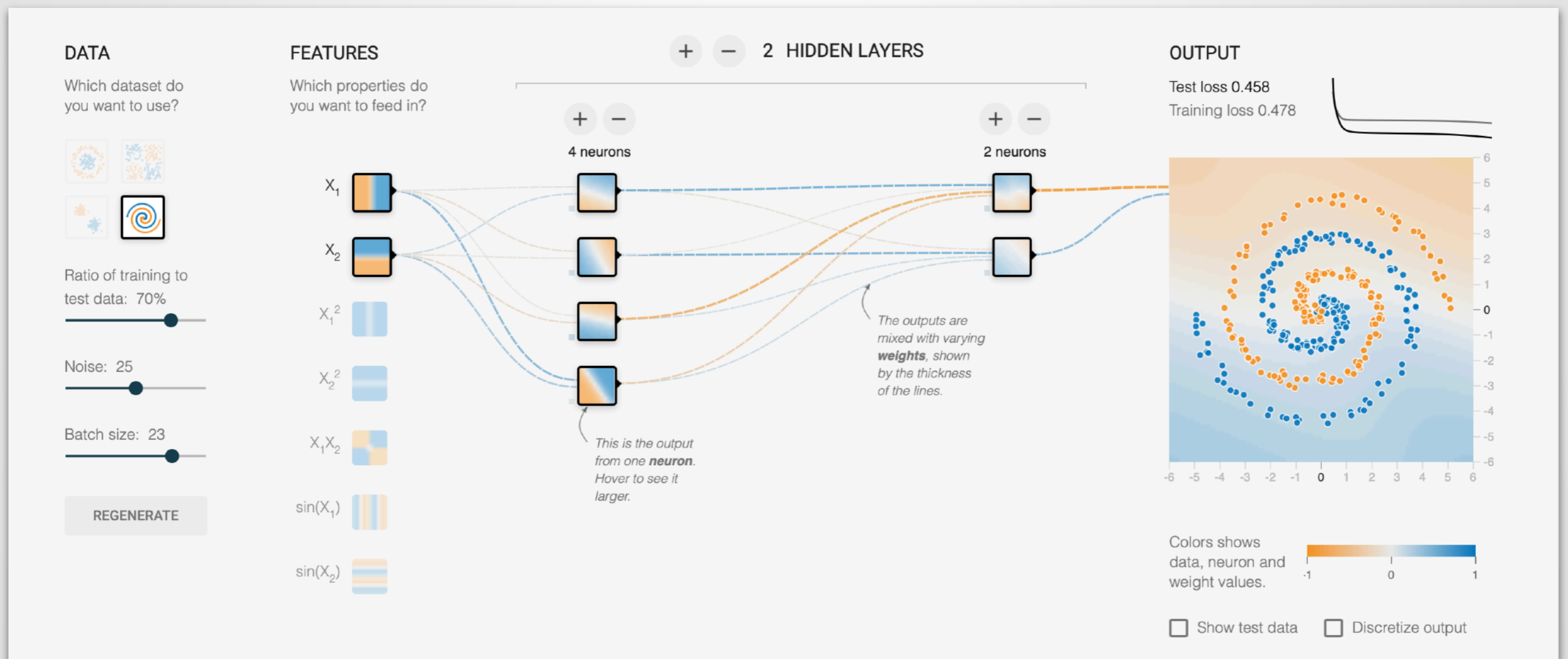

The difficulty of getting it right



who is wolfgang härdle



As of my last knowledge update in September 2021, Wolfgang Härdle is a German economist and statistician known for his work in the fields of econometrics, statistics, and finance. He was born on November 4, 1953, in Germany. Wolfgang Härdle has had a distinguished academic career and has made significant contributions to the areas of statistical modeling and quantitative finance.

He is a Professor of Statistics at the Humboldt-University of Berlin and is also a member of the Center for Applied Statistics and Economics (C.A.S.E.). He has authored or co-authored numerous research papers and books, including "Multivariate Statistical Analysis" and "Applied Nonparametric Regression". His research involves the application of statistical methods to solve real-world problems.

Please keep in mind that details about individuals can change over time, so I recommend consulting more recent sources for the latest information on his contributions to the field of statistics and economics.



who is wolfgang Härdle



As of my last knowledge update in September 2021, Wolfgang Härdle is a prominent German economist and statistician. He is known for his contributions to the fields of econometrics, statistics, and finance. Härdle was born on November 24, 1953, in East Germany. He has held various academic positions and has made significant research contributions, particularly in the area of nonparametric statistics and computational statistics.

One of his notable achievements is co-authoring the book "Applied Nonparametric Regression," which is widely used in the field of statistics and econometrics. He has also worked on topics such as financial econometrics and computational statistics.

Please note that information about individuals can change over time, so I recommend verifying this information with more recent sources to ensure its accuracy and to learn about any updates or changes in Wolfgang Härdle's career or contributions since my last update in September 2021.

ChatGPT within 2 min



Different Electronic Boards

- VisA dataset (Visual Anomaly)
- [aws s3 cp s3://amazon-visual-anomaly/VisA_20220922.tar ./](https://aws.s3.amazonaws.com/amazon-visual-anomaly/VisA_20220922.tar)
[VisA_20220922.tar --no-sign-request](https://aws.s3.amazonaws.com/amazon-visual-anomaly/VisA_20220922.tar)
- 1,200 anomaly pictures

2

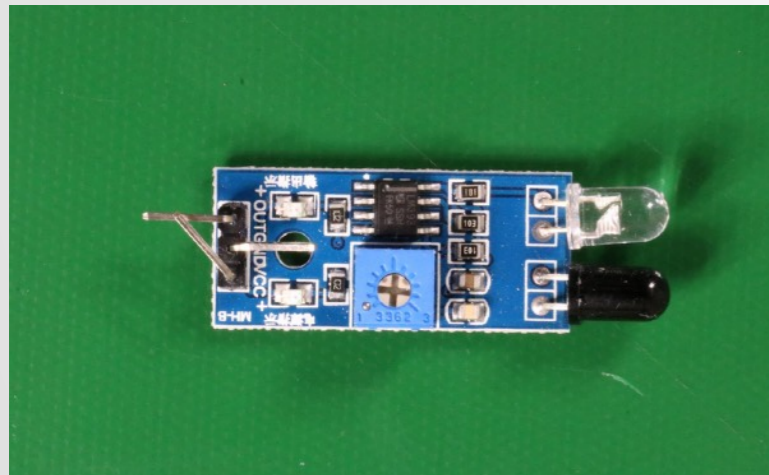

3

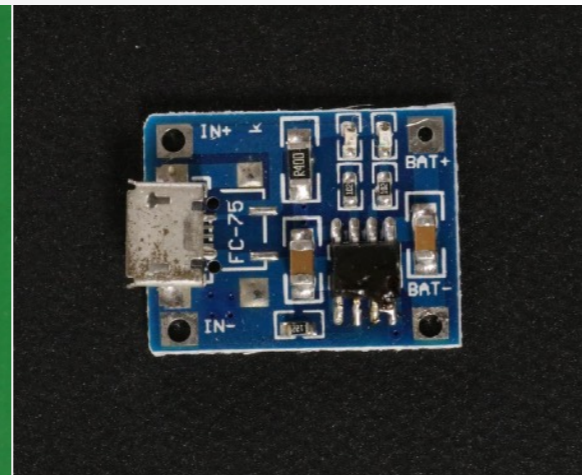

0



1

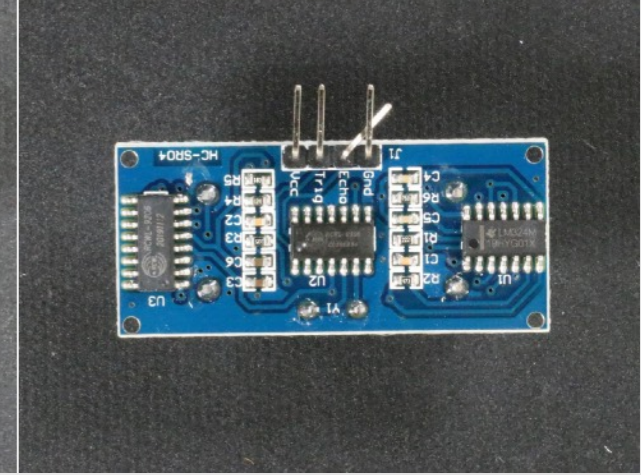

Select the board!

- Sorting for the assembly line
 - ▶ Different devices require different types of circuit boards.
- Process Automation
 - ▶ Automated classification systems streamline production lines
- Recycling and Disposal
 - ▶ Classification allows environmentally friendly recycling practices



Check Courselets



PLATOGRAPH



Simulation: Linearly Non-Separable Data

Linear kernel vs. polynomial kernel

Linear decision boundary in higher-dimensional feature space implies a non-linear decision boundary in the original data space

Try $C = 10000$
what do you expect to see?

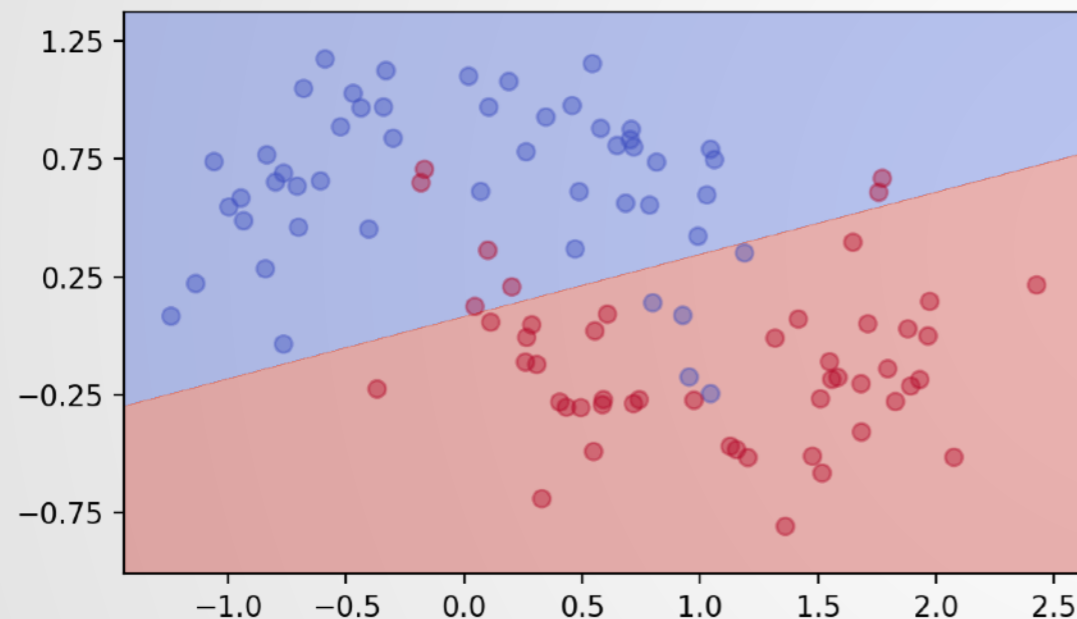

Linear kernel with $C=1$

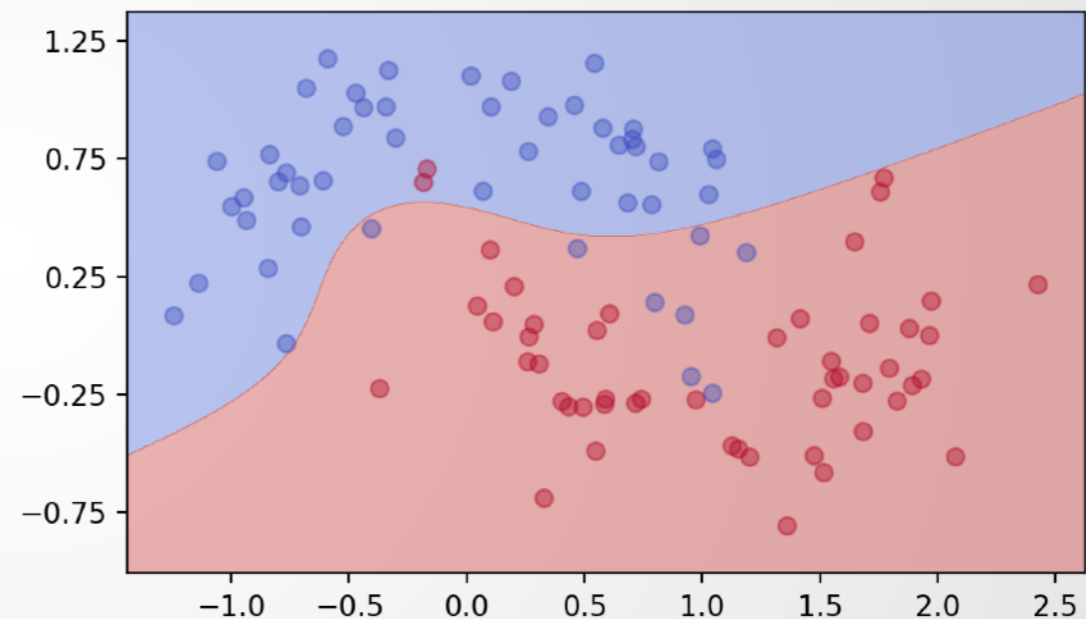

Polynomial kernel of order 3,
 $C=100$

DEDA_SVM_Nonlinear

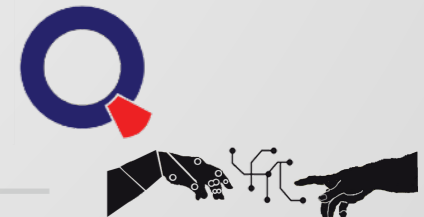

Simulation: Spiral Data

- ▣ Nonlinear classification

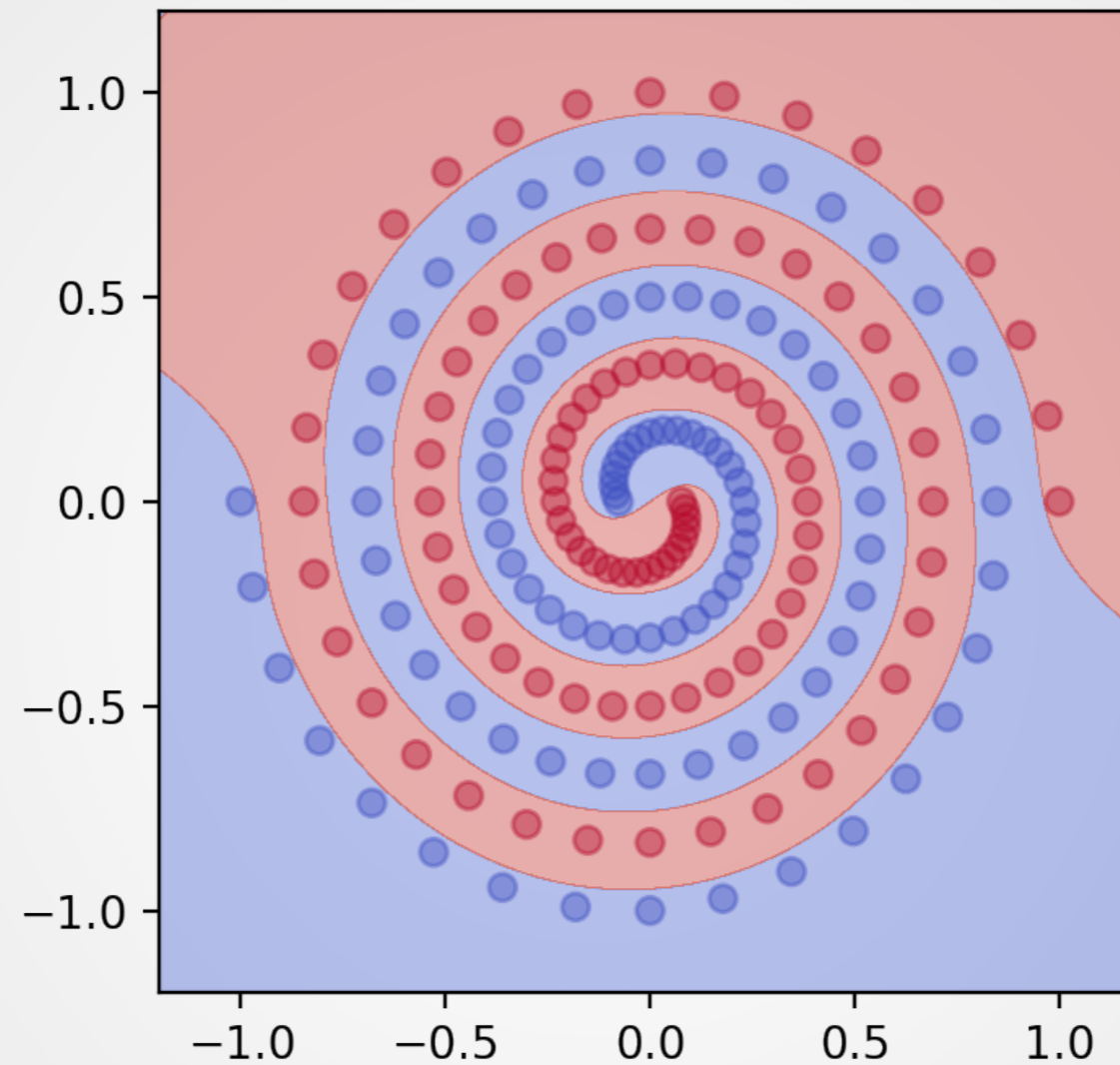

RBF kernel with $C=100$ and $\gamma=20$

Recall: Tensorflow Playground

DEDA_SVM_Spiral



Classifications

[acc train: 1.0; acc test: 1.0]

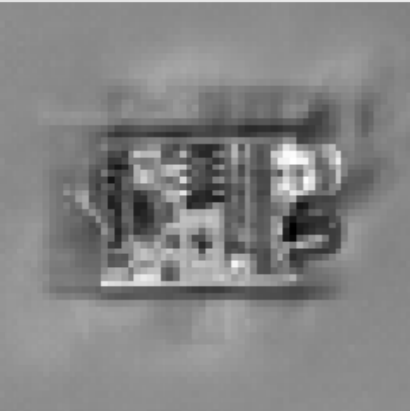
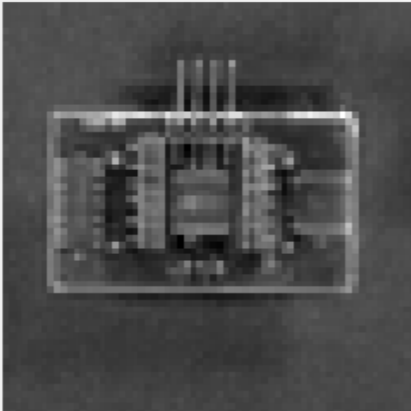
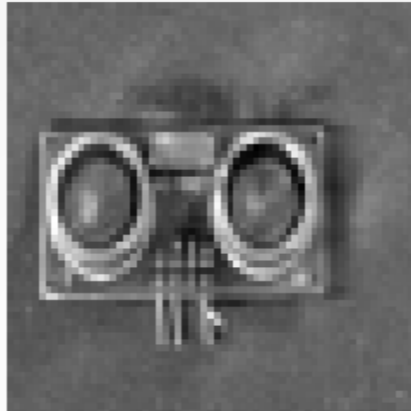
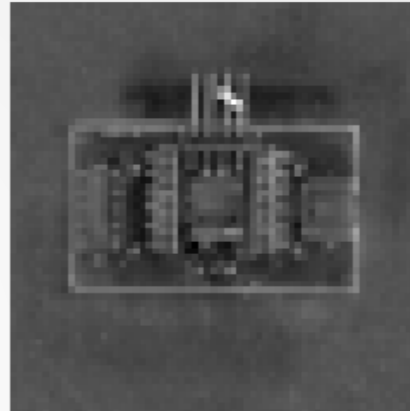
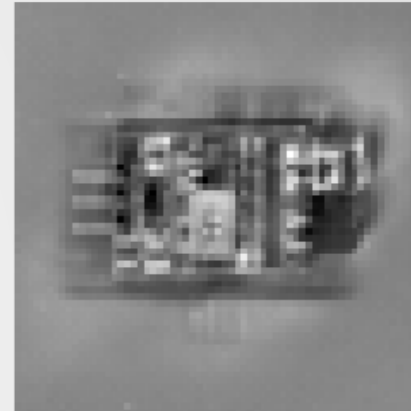
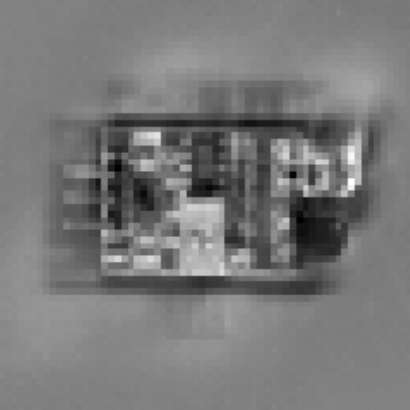
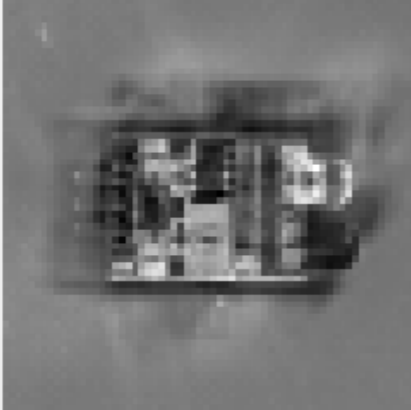
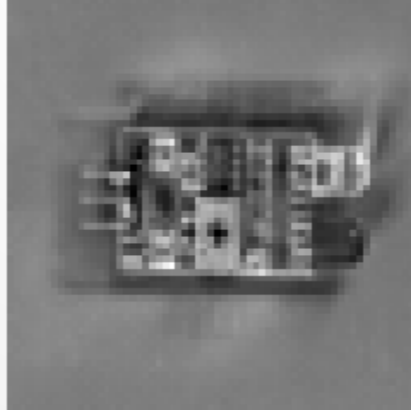
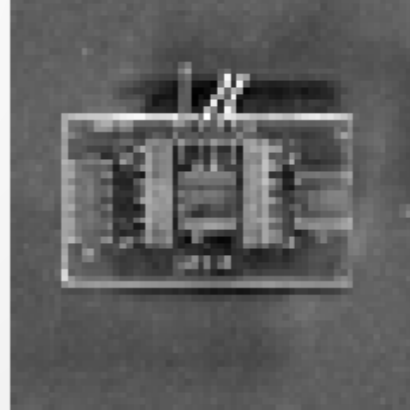
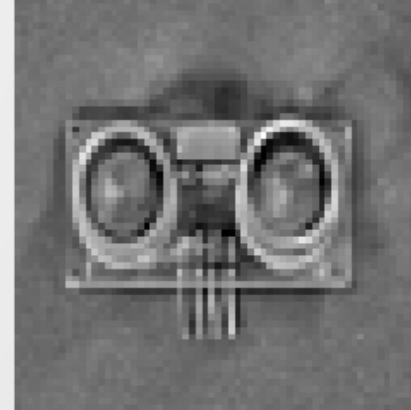
<p>Pred: 2 True: 2</p> 	<p>Pred: 1 True: 1</p> 	<p>Pred: 0 True: 0</p> 	<p>Pred: 1 True: 1</p> 	<p>Pred: 2 True: 2</p> 
<p>Pred: 2 True: 2</p> 	<p>Pred: 2 True: 2</p> 	<p>Pred: 2 True: 2</p> 	<p>Pred: 1 True: 1</p> 	<p>Pred: 0 True: 0</p> 



Knowledge Proliferation

SDA Smart Data Analytics



(Specific, Measurable, Achievable, Relevant, Timely) Data Analytics



PLATOGRAPH



Ethics guidelines for trustworthy AI – European Union

- ▣ Lawful
 - ▶ Respecting all applicable laws and regulations
- ▣ Ethical
 - ▶ Respecting ethical principles and values
- ▣ Robust
 - ▶ Both from a technical perspective while taking into account its social environment

<https://digital-strategy.ec.europa.eu/en/library>



AI guidelines

- ▣ Human agency and oversight
 - ▶ AI should empower human beings, allowing them to make informed decisions and fostering their fundamental rights. Proper oversight mechanisms need to be ensured, which can be achieved through human-in-the-loop, human-on-the-loop, and human-in-command approaches
- ▣ Technical Robustness and safety
 - ▶ AI needs to be resilient and secure. It needs to be safe, ensuring a fall back plan in case something goes wrong, as well as being accurate, reliable and reproducible.
- ▣ Privacy and data governance
 - ▶ Besides ensuring full respect for privacy and data protection, adequate data governance mechanisms must also be ensured, taking into account the quality and integrity of the data, and ensuring legitimised access to data.



The 7 AI principles

- AI has to be useful for the society
- AI must be safe
- AI has to avoid bias
- AI should be made castigatable
- AI must respect individual privacy
- AI has to follow highest scientific standards
- AI should only be employed if the above are fulfilled



[https://en.wikipedia.org/wiki/The_Creator_\(2023_film\)](https://en.wikipedia.org/wiki/The_Creator_(2023_film))



Future

Should we wait: **NO**, go for it!

Will you take a standard air plane on long distance that is flown by an AI robot pilot? You do it already.

But...

Will you take a standard air plane on long distance that is flown by an AI robot, knowing that there is no additional human pilot?



Questions

- ▣ How do we make AI ethical ?
- ▣ How do we react to AI „colleagues“ ?
- ▣ Can an AI robot be happy ?
- ▣ What must politics and business do ?
- ▣ How long is human intelligence superior to AI ?



Human vs AI



„Ali Rahimi, a researcher in artificial intelligence (AI) at Google in San Francisco, California, took a swipe at his field last December—and received a 40-second ovation for it. Speaking at an AI conference, Rahimi charged that machine learning algorithms, in which computers learn through trial and error, have become a form of „alchemy.“ Researchers, he said, do not know why some algorithms work and others don't, nor do they have rigorous criteria for choosing one AI architecture over another...”

Science, May 2018

MIRROR REVIEW.com

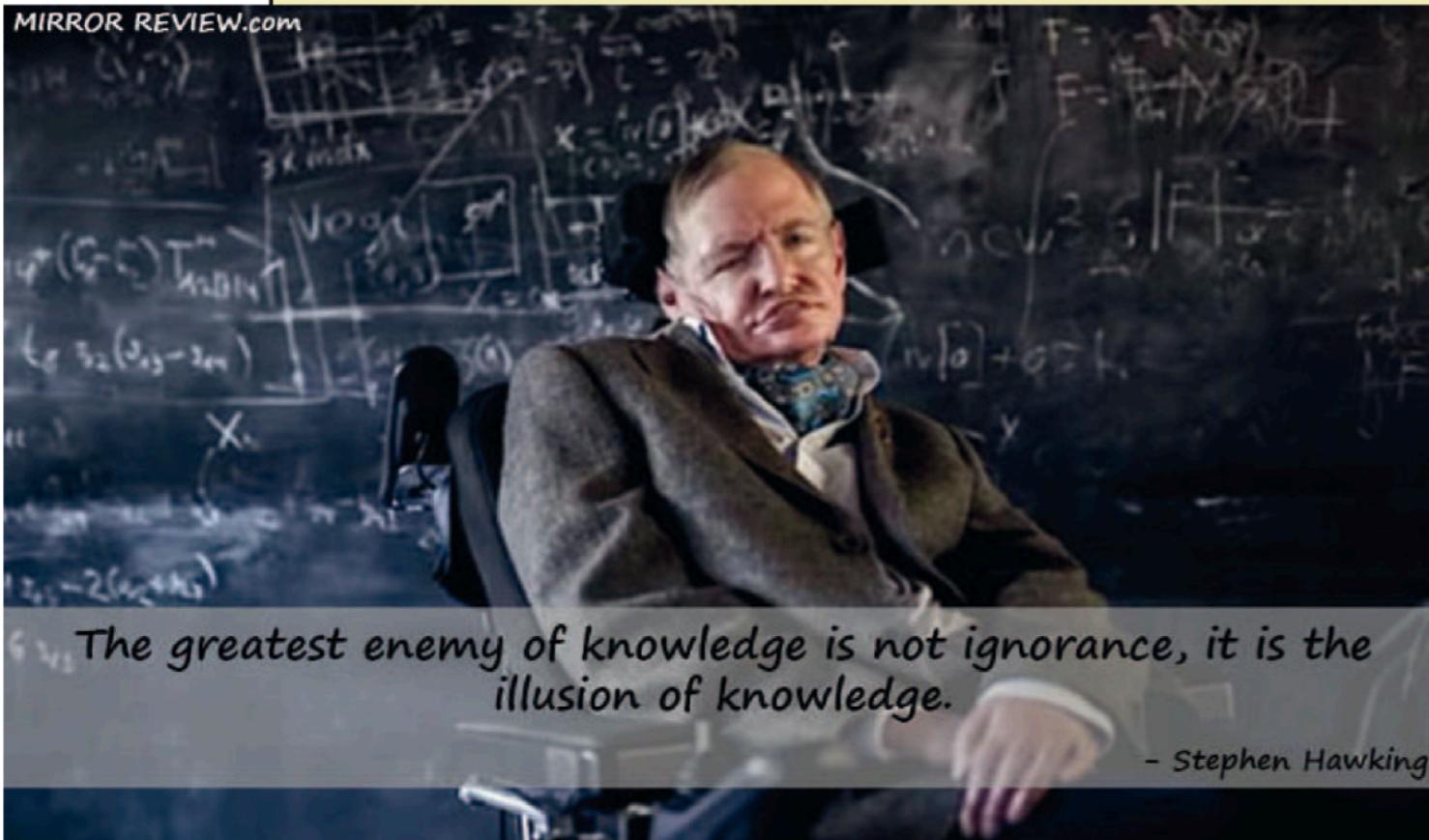

The greatest enemy of knowledge is not ignorance, it is the illusion of knowledge.

- Stephen Hawking



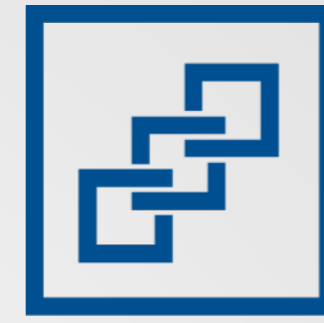

AI Artificial Intelligence +

Wolfgang Karl Härdle
Xiaorui ZUO



Ladislaus von Bortkiewicz Professor of Statistics
Humboldt-Universität zu Berlin
blockchain-research-center.com



ASE, Charles U, SKBI SMU, ACI NUS, NYCU 玉山學者

Talk history

- ▣ 20181020 HKG Banker's Club WALEX Diamond Class event
- ▣ 20190919 HBF Jinan QiLu conference
- ▣ 20190921 HBF Beijing
- ▣ 20200207 Danish FSA, Copenhagen
- ▣ 20200210 Bundesbank Frankfurt
- ▣ 20210324 ML FINTECH Class, NUS, Singapore
- ▣ 20230909 Taipei Tech, 台北, TW
- ▣ 20230911 City Hall, 台中, TW
- ▣ 20230929 Bern U Applied Sciences, CH
- ▣ 20231117 Asia U, 台中, TW
- ▣ 20240309 Taipei Tech, 台北, TW

